CENTRIPETAL

CENTRAL

TOLEDO

1942

Good Will

Central's glee club and orchestra are shown below as they made a good will broadcast to our Latin American neighbors. Today, there exists more than ever, a general feeling of good will towards those who

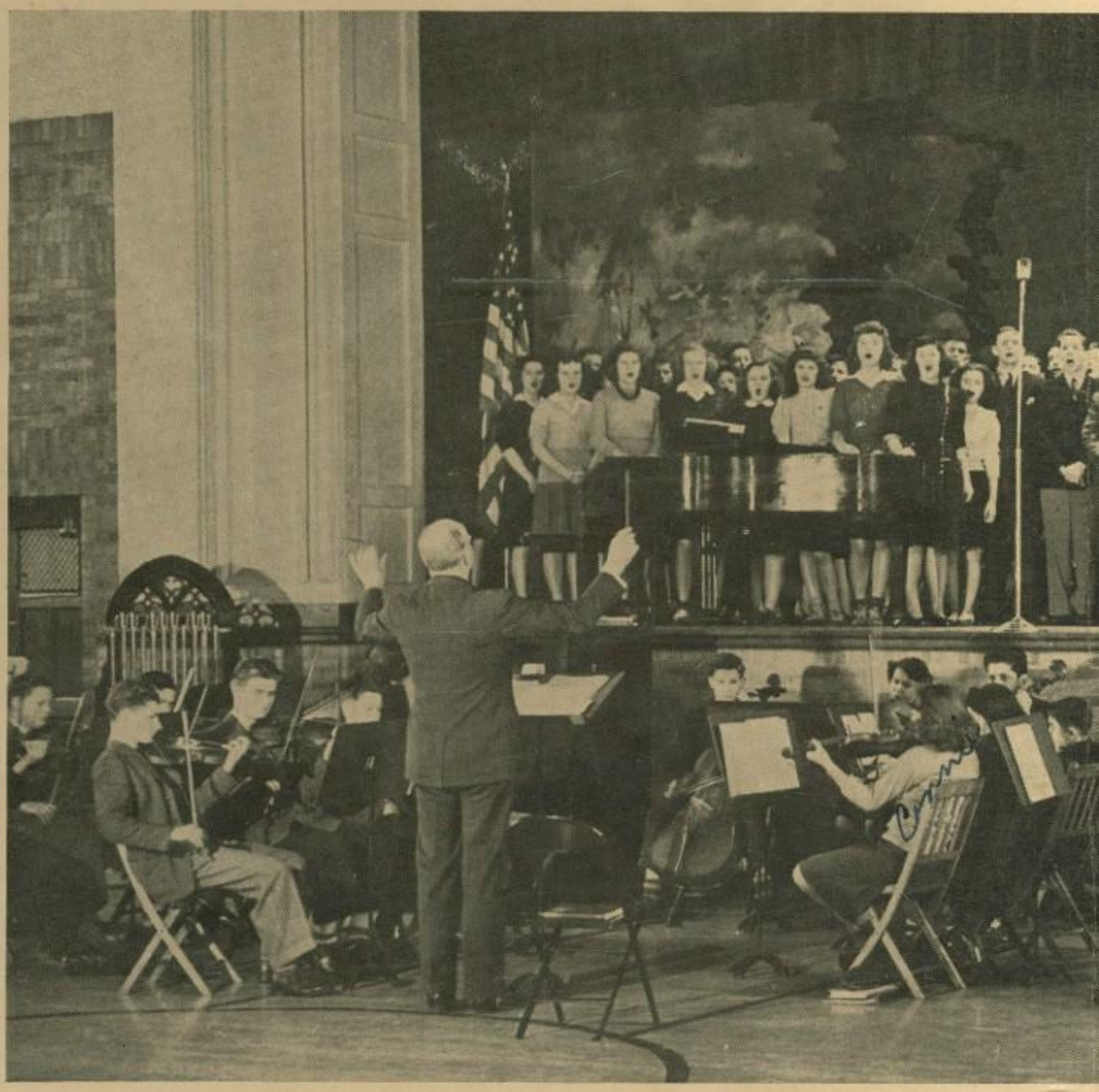

Jeanne Keogh

Broadcast

are serving our country in its time of need. This picture typifies the message that we wholeheartedly send to the defenders of our American Way of Life.

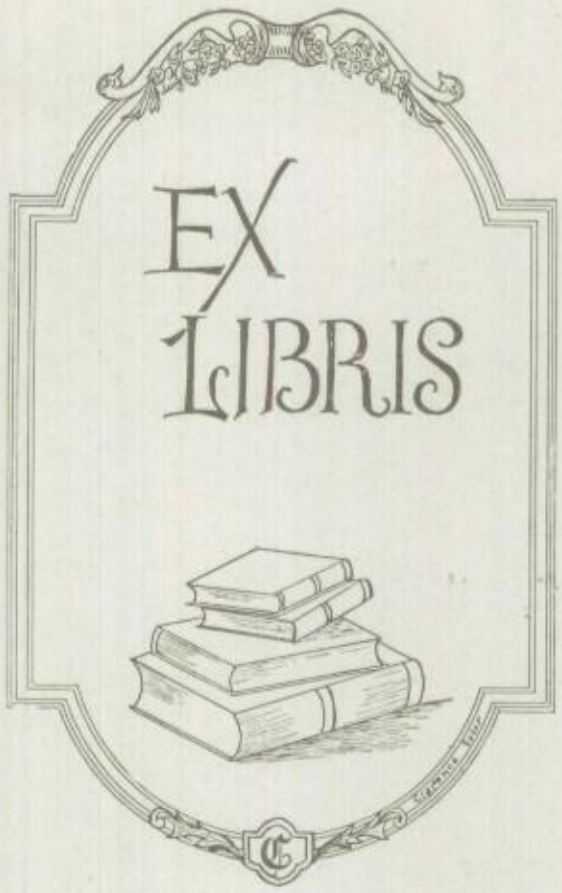
EX
LIBRIS

VOLUME TWENTY-TWO

Nineteen Hundred Forty-Two

THE CENTRIPETAL

PUBLISHED BY THE SENIOR CLASS
OF
CENTRAL CATHOLIC HIGH SCHOOL
TOLEDO, OHIO

FOREWORD

In the composition and publication of this yearbook, we have endeavored not only to trace accurately the events of our last year at Central, but also to show by word and picture the true Catholic and American spirit which prevails at Central.

With the generous and unselfish aid of our faculty we feel sure that all the classes now at Central and those yet to come will benefit as we have, spiritually, socially, and intellectually.

As we say our last goodbyes, we keep this thought in mind:

"The 'luck' that we believe in
Is that which comes with work,
And no one ever finds it
Who's content to wish and shirk.

The men the world calls 'lucky'
Will tell you every one,
That success comes not with wishing
But by hard work bravely done."

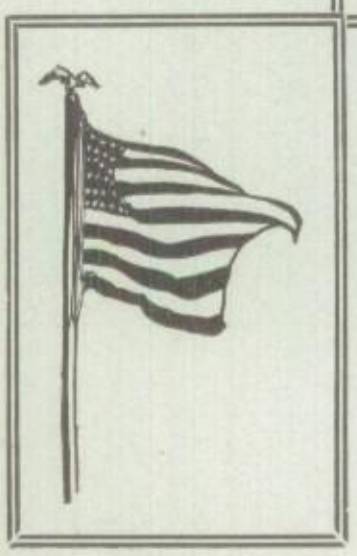

TABLE OF CONTENTS

Administration 9

In Memoriam 19

Classes 21

Organization 63

Religious Honor Roll 72

Calendar 98

Sports 100

Cafeteria and Maintenance Staffs 114

Patrons 115

Key to Parish Affiliation 117

Advertisements and Student Register 118

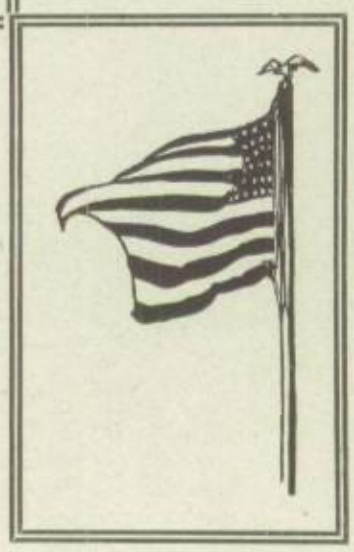

STATE

Standing out as a shining light, the dome of the Capitol symbolizes the inalienable rights of man. The Capitol is the seat of our democracy, the kind of government where true freedom can exist. As eternal vigilance is the price of liberty, let us strive for its preservation.

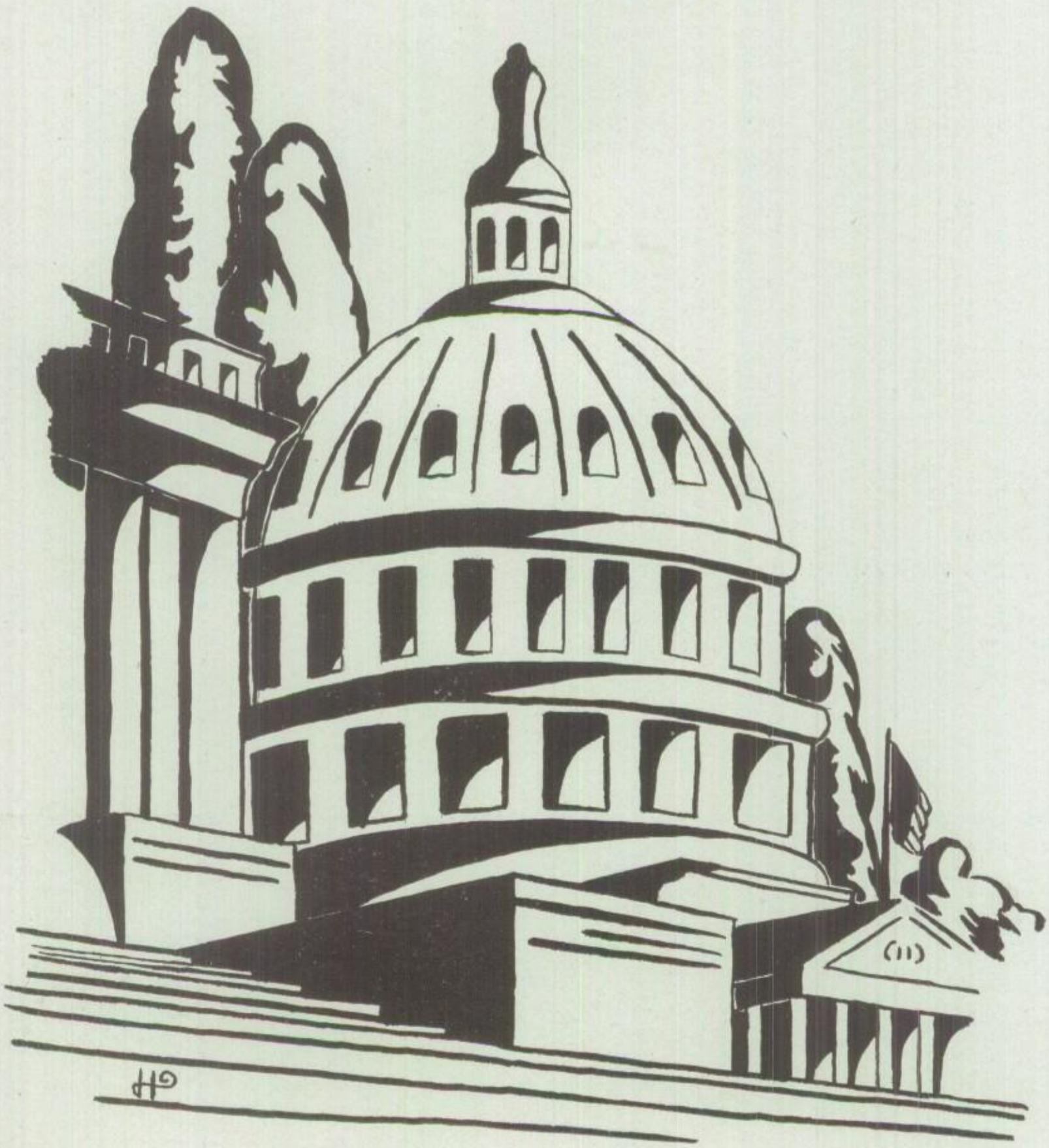

True democracy is based upon the observance of the laws of God. The Catholic Church, founded by Christ is the custodian of all democratic principles. Therefore, fidelity to her is fidelity to country.

CHURCH

SCHOOL

The school is one of the most important branches of our democracy. Its purpose is to train the young minds of America to carry on the ideals of the noble men who founded our nation, and also to prepare them to overcome the evil foes which threaten to extinguish the light of Christian education.

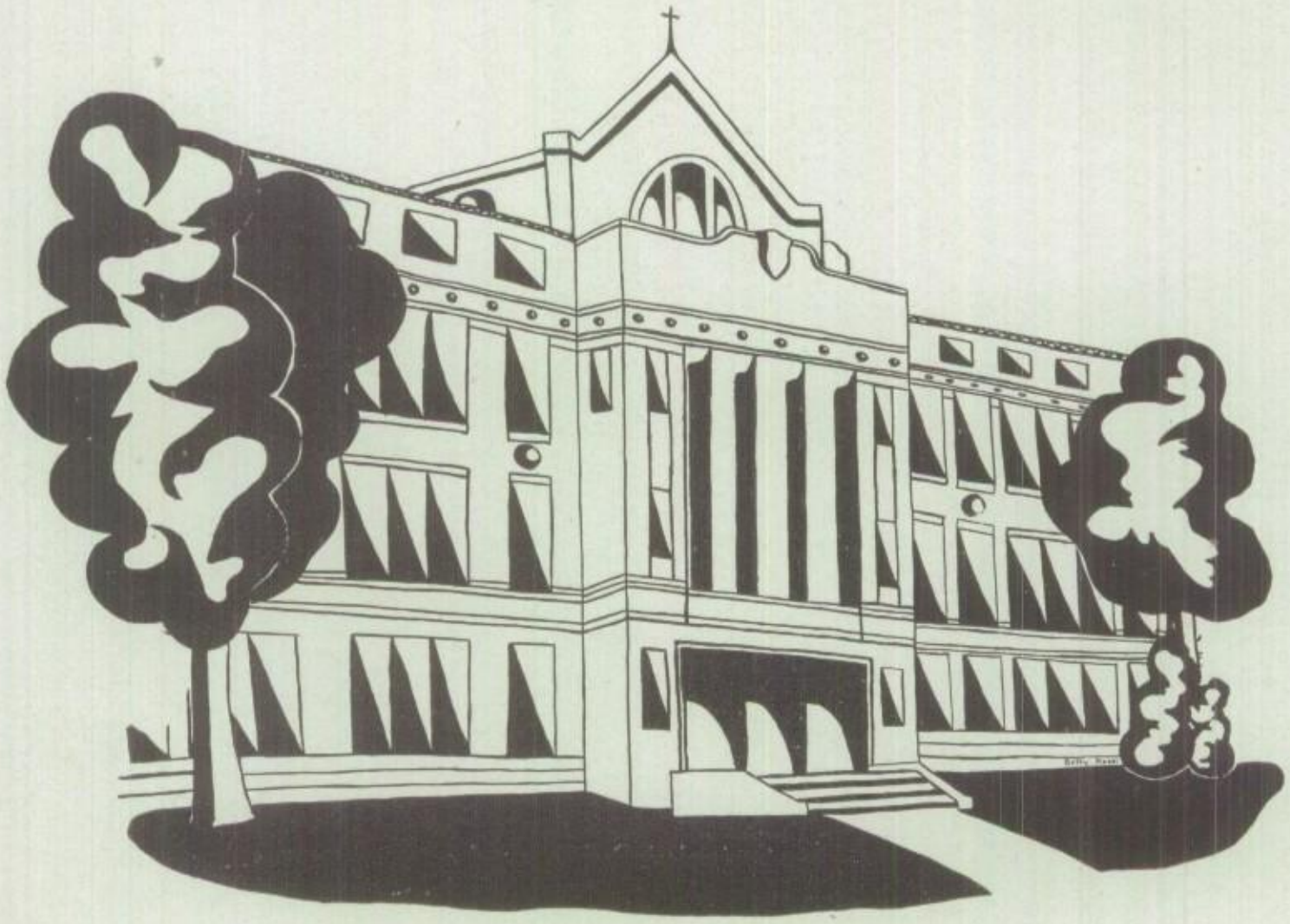

DEDICATION ✤ ✤ ✤

The young men and women who are graduating from high school this year are going into a world that is filled with confusion and strife. The future is uncertain because men and nations have failed to observe the eternal laws of Christ and His teaching.

With the hope of bringing the world back to God, our Catholic graduates will strive to defend and preserve all that is good and noble in our country. This is true patriotism. This, their Catholic training has taught them to do.

Therefore, we feel certain that they will play an important part in the ultimate material and moral victory of our nation.

It is to these young men and women, the graduates and former students of Central Catholic High School, who are and who will be serving their nation in preserving all that is worth while, that this book is gratefully dedicated.

FRONT ENTRANCE

Administration

THE MOST REVEREND KARL J. ALTER, D. D., LL. D.
Bishop of Toledo

On June 4, 1910, the Most Reverend Bishop, Karl J. Alter, D.D., LL.D., the third Bishop of Toledo, was ordained. His first appointment after entering the priesthood was that of administrator of St. Mary's Parish in Leipsic, Ohio.

After organizing the Diocesan Charities, when he returned to Toledo in 1914, he took charge of St. Anthony's Orphanage.

He was consecrated Bishop on June 17, 1931, in St. Francis de Sales Cathedral. Since that time he has done much to further the growth of the Church and standards of Catholic education in the Diocese.

THE REVEREND JOHN L. HARRINGTON, A. M., S. T. B.
Principal

Six years ago the Reverend John L. Harrington was appointed assistant principal of Central. He served in this capacity until the Very Reverend R. G. Kirsch became president of DeSales College last year. Father Harrington then assumed temporarily the duties of administrator and in August, 1941, was named principal of Central.

Joseph D. Shenk

THE REVEREND JOSEPH D. SHENK, A. B., M. A.
Assistant Principal

Reverend Joseph D. Shenk was ordained May 26, 1934, at the Queen of the Holy Rosary Cathedral. After his ordination he was sent to Spokane, Washington. Two years later Father Shenk returned to Toledo where he was appointed to the regular teaching staff at Central.

On September 3, 1941, his appointment as assistant principal was announced to the student body. During his year as assistant to the Reverend J. L. Harrington he has shown kind and sympathetic understanding in all matters pertaining to the students.

MEMBERS OF THE BOARD OF FISCAL CONTROL

RT. REV. MSGR. E. M. O'HARE

RT. REV. MSGR. E. G. EORDOGH

REV. H. H. BRUCKER, S. J.

REV. J. L. HARRINGTON

REV. J. HEBBELER, S. T. D.

REV. A. A. PIRNAT

REV. A. J. SAWKINS, *Chairman*

REV. E. A. WIDMER

THE REV. JAMES McGOWAN, A. B.
Latin, Religion

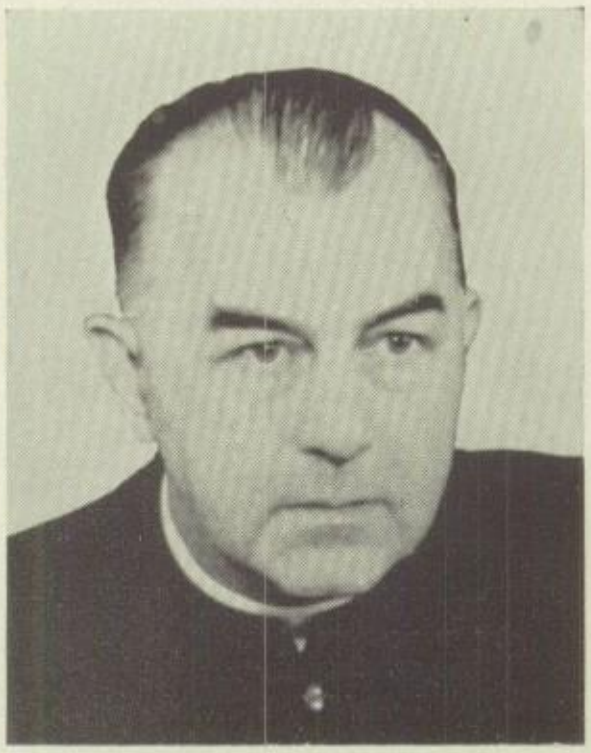

THE REV. G. W. E. DUNNE
A. M., LITT. D.
Mechanical Drawing, Religion

THE REV. A. T. SCHMITT, A. B.
Latin, Religion

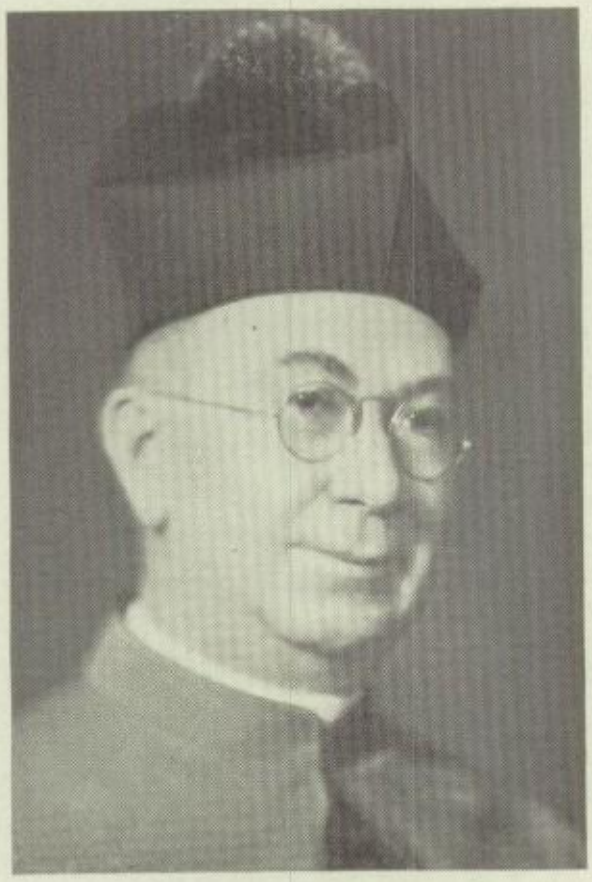

RIGHT REVEREND MONSIGNOR
E. M. O'HARE
Director, Board of Fiscal Control

THE REV. J. C. RADLINSKI, A. B.
Religion

THE REV. K. A. HANS
Religion

Priests on the Faculty

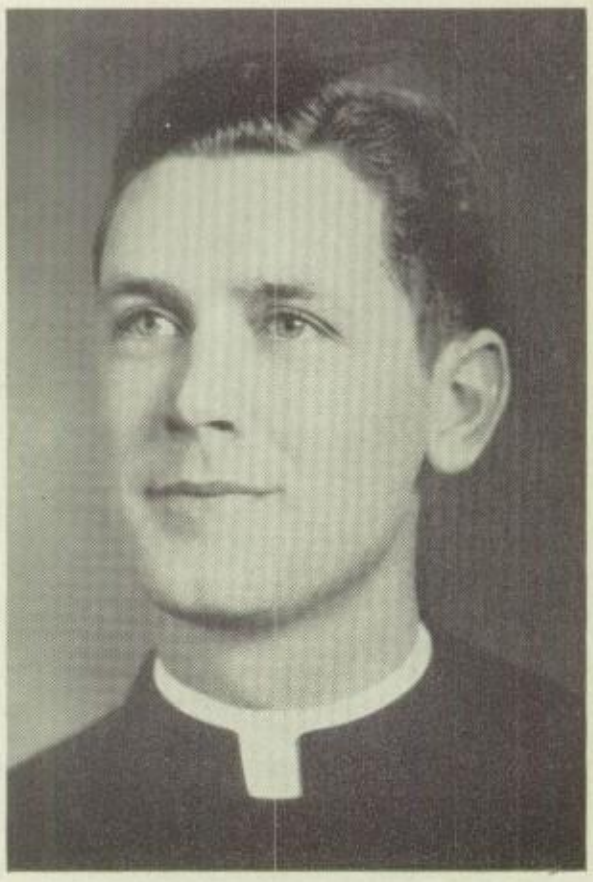

THE REV. J. D. KOFFLIN, A. B.
Religion

Sisters on

Sister M. Agatha,
O. S. F., (B. S. E.)
Biology, Chemistry, Religion

Sister M. Agnes,
R. S. M., (B. S.)
Religion, Mathematics

Sister M. Alberta,
O. S. F., (B. S. E.)
Religion, Mathematics

Sister M. Alma,
S. N. D., (B. S. E.)
Religion, Latin

Sister Angela Marie,
O. S. U., (B. S. E.)
Religion, English

Sister M. Annelle,
S. N. D., (B. S. E.)
Religion, Commercial, Latin

Sister M. Anthony,
O. S. U., (A. M.)
Religion, Librarian

Sister M. Aquinas,
R. S. M., (B. S.)
Religion, Mathematics

Sister M. Austin,
O. S. U., (A .B.)
Journalism, English

Sister M. Austin,
R. S. M., (A. M.)
Religion, American History, Government

Sister M. Bede,
O. S. F., (B. S. E.)
Religion, Mathematics

the Faculty

Sister M. Blandina,
O. S. F., (B. A.)
Religion, Biology

Sister M. Camillus,
O. S. F., (A. M.)
Physiology, Biology

Sister M. Casildis,
S. N. D., (B. S. E.)
Religion, Latin

Sister Marie Celine,
O. S. U., (B. S. E.)
Religion, English

Sister Marie Celine

Sister Mary Charlotte,
S. N. D., (A. M.)
Latin, Girls' Attendance Supervisor

Sister M. Consilia,
O. S. F., (A. B.)
Religion, English German

Sister M. Constantia,
O. S. F., (B. S.)
Mathematics

Sister M. DeChantal,
O. S. F., (B. A.)
Religion, Science

Sister M. DeSales,
O. S. F., (B. S. E.)
Mathematics, Religion

Sister M. DeSales

Sister M. Elaine,
O. S. F., (B. S.)
Religion, History

Sister M. Eventia,
S. N. D.
Commercial

Sisters on

Sister M. Germaine,
R. S. M., (A. B.)
American History, Religion

Sister M. Gordian,
S. N. D., (A. M.)
Latin

Sister M. Grace,
O. S. U. (B. S. E.)
Religion, English

Sister M. Hilda,
S. N. D., (A. M.)
Art

Sister M. Imelda,
R. S. M., (B. S. E.)
Religion, Ancient History

Sister Mary Jane,
O. S. U., (B. S. E.)
Religion, English

Sister M. Loretta
O. S. F., (B. S.)
Religion, English

Sister M. Louis,
O. S. U., (B. S. E.)
Religion, Home Economics

Sister M. Louis,
S. N. D., (A. B.)
Commercial

Sister M. Ludonna,
S. N. D., (B. S. E.)
Religion, Commercial

the Faculty

Sister M. Magdalene,
O. S. U., (A. M.)
English, Boys' Attendance Supervisor

Sister M. Neri,
R. S. M., (B. S. E.)
Religion, History

Sister M. Patricia,
O. S. U. (B. S. E.)
English

Sister Rose Agnes,
O. S. F., (A. B.)
Religion, Spanish

Sister M. Roselma,
O. S. F., (A. M.)
Religion, French

Sister Marie Therese,
O. S. F., (A. B.)
Chemistry

Sister M. Teresita,
O. S. F., (B. S.)
Religion,
General Science,
General Mathematics

Sister M. Thomasine,
S. N. D., (B. S. E.)
Religion, Commercial

Sister M. Wilhelmina,
O. S. U., (B. S. E.)
Religion, English

Sister M. Winifred,
O. S. F. (A. B.)
Religion, English

Members of the Lay Faculty

Mr. John Bagdonas,
A. B.
Public Speaking, Athletics

Miss Frances Dunigan
B. E.
Physical Education

Mr. Valentine Fischer,
B. S. E., B. E. E.
Physics

Mr. Bernard J. Carter,
Mechanical Drawing

Miss Virginia Calmes,
Assistant Librarian

Mr. Walter Grude,
B. S.
Sociology, Economics

Mr. Paul Koprowski,
B. A., M. A.
Sociology, Economics

Miss Catherine McAleese,
Record Clerk

Mr. James V. McCarthy,
A. B., B. S. E.
Athletic Director

Mr. Jules Pilliod,
A. B., L. L. B.
Commercial Law

Miss Phyllis Rairick
Attendance Clerk

Mr. Joseph Sainton,
Director of Music

Mr. Marvin Sappe,
A. M.
Religon, History

Miss Catherine Schubert,
Secretary

Mr. Ludwig Thuel,
Art

Mr. Adolph Tscherne,
A. B.
American History,
Physical Education

In Memoriam

It was with profound sadness that the students and faculty of Central Catholic High School, together with hundreds of Toledo citizens, received news of the sudden death of Sister Mary Rose, R.S.M., mathematics instructor and former superintendent of Mercy Hospital, on January 1, 1942.

Those who associated with Sister Mary Rose loved her for her kindness, loyalty, fine disposition, and indefatigable zeal in the development of Catholic education and principles. Her untiring efforts in behalf of students and friends won for her undying admiration.

Having completed her mission on this earth, Sister Mary Rose enters her eternal home, but she will long live in the minds and hearts of her students, who will always remember her as a kind and understanding friend and teacher.

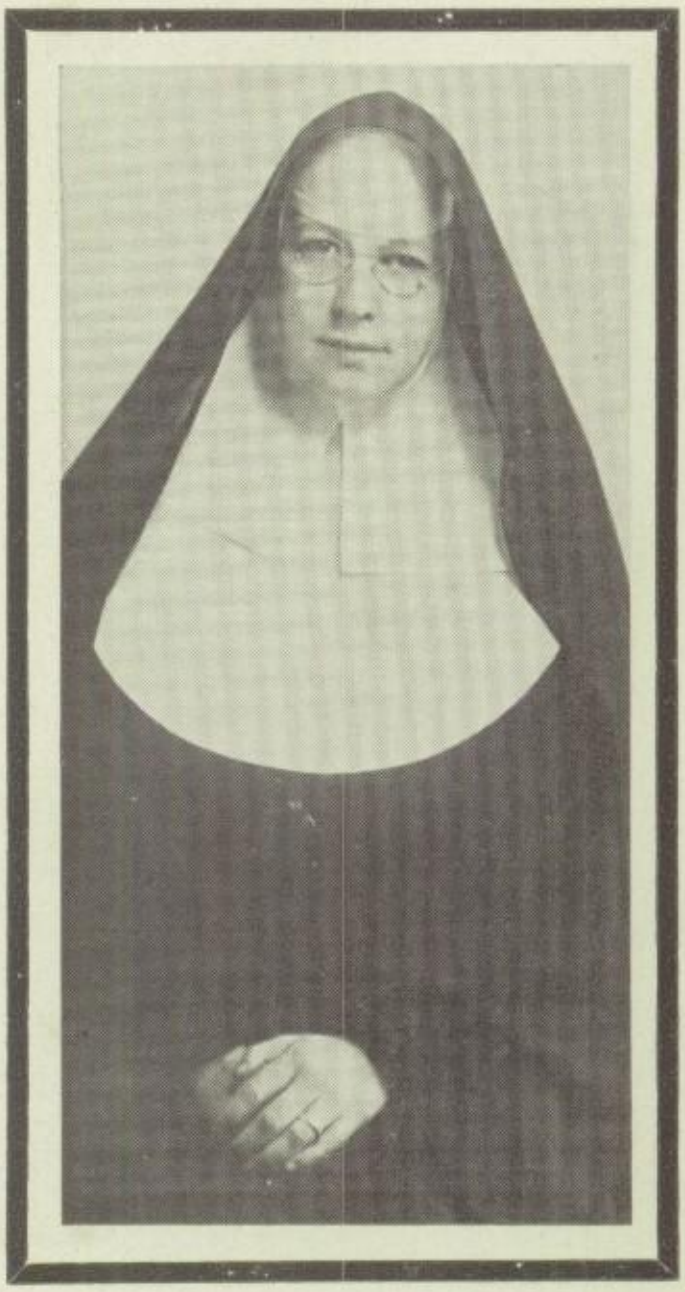

Sister Mary Rose

In Memoriam

It has become a tradition at Central to dedicate a page of *The Centripetal* to the deceased faculty members and students with the hope that the present student body will offer an occasional prayer for those of Central who have gone before into eternity.

Deceased Faculty Members

Rev. A. L. Sattler, d. July 13, 1937
Sister M. Benvenuta, O. S. F., d. December 4, 1941
Sister M. Genevieve, O. S. F., d. October 22, 1937
Sister M. Herbert, O. S. F., d. February 4, 1934
Sister M. Irene, O. S. F., Joliet, d. April 8, 1936
Sister M. Luke, O. S. F., d. April 4, 1940
Sister M. Marcelline, O. S. U., d. March 20, 1928
Sister M. Margaret, S. N. D., d. March 24, 1934
Sister M. Mechtilde, O. S. U., d. December 9, 1939
Sister M. Theobald, S. N. D., d. July 10, 1937
Mrs. Charles Culpert, d. January 25, 1938
Mrs. Gertrude Griffin, d. May 27, 1932
Mr. Patrick Murphy, d. April 16, 1940
Rev. William J. Carroll, d. August 4, 1940
Very Rev. Msgr. Francis J. Macelwane, d. December 5, 1940

In Memoriam

Jeanne Scott

This year death claimed one from among the Central students' file, taking a Junior, Jeanne Scott, on Sunday evening, March 15.

Jeanne received her elementary education in Rosary Cathedral School and entered Central in 1939. During her two and a half years at Central she actively participated in the Guard of Honor and Eucharistic Our Lady Committee.

We, her friends, will long remember Jeanne's cheerful spirit and will not forget her in our prayers.

Deceased Students and Alumni

Donelva Albert, '22, d. Feb. 25, 1936
Eleanore Bancer, '37, d. May 9, 1938
Theresa Baron, '29, d. March 29, 1927
Mary H. Goldwood Beaverson, '26, d. June 28, 1940
John Bechtel, '31, d. November 14, 1938
William Bick, '39, d. May 16, 1938
Mary Ethel Bixler, '28, d. January 14, 1929
Alice Ball Boeck, '26, d. September 13, 1934
Catherine Boyle, '22, d. February 25, 1936
Helen Brenskelli, '39, d. December 6, 1937
Earl Carey, '30, d. June 16, 1928
Esther Ceboll, '33, d. January 11, 1933
John Ceboll, '30, d. February 28, 1934
Thelma Curran Corr, '18, d. March 27, 1938
Helen Ehrenfried Crowley, '24, d. July 13, 1938
Robert Critch, '36, d. August 3, 1936
Helen Mae Cusic, '23, d. May 6, 1931
James Danford, '33, d. November 5, 1941
Celia Dankowski, '30, d. September 16, 1932
Geneva M. Dominguez, '43, d. September 4, 1941
Marjorie Duck, '23, d. October 27, 1932
Catherine Dunigan, '34, d. December 21, 1933
Catherine Early, '20, d. August 5, 1925
Edward Edes, '22, d. July 25, 1928
Margaret Berno Elliott, '32, d. March 6, 1936
Natalie Lattin Fike, '28, d. October 23, 1930
Clair Fitzgerald, '24, d. June 2, 1931
Joseph Fitzgerald, '24, d. April 21, 1928
Florence Tremmel Foley, '25, d. July 25, 1938
Standford Forrester, '26, d. March 17, 1940
Herbert Gates, '36, d. November 22, 1939
Pascualita Geronimo, '42, d. May 7, 1941
William Grochowski, '30, d. December 4, 1926
Eugene Guerin, '34, d. July 12, 1937
Andrew Gurecky, '34, d. October 21, 1937
William Hanf, '24, d. January 16, 1938
Lothaire Hardesty, '23, d. September 15, 1940
Lawrence Haynes, '30, d. February 21, 1932
Paul Hepp, '28, d. February 13, 1939
Paul Herrick, '29, d. August 14, 1927
Joseph Hessling, '35, d. December 18, 1939
Mary Ellen Hoeffel, '37, d. August 10, 1941
Howard Hoey, '29, d. December 12, 1941
Mildred Kaltenmark Huntley, '27, d. July 25, 1937
Albert Huss, '35, d. July 19, 1936
Louise Huss, '28, d. April 15, 1931
Mildred Huss, '27, d. April 16, 1929
Elizabeth Jacob, '36, d. April 2, 1941
Robert Kemper, '37, d. December 17, 1939
Gertrude King, '30, d. July 16, 1935
Elsie Komende, '30, d. November 28, 1941
Melvin Lammers, '31, d. March 2, 1932
Harold Logsdon, '34, d. October 17, 1941
John Martin, '39, d. December 5, 1941
Dorothy Matuszak, '37, d. February 20, 1936
Francis McAleese, '27, d. April 2, 1929
Margaret McAuley McDonough, '27, d. September 5, 1930
Catherine McKeown, '25, d. September 5, 1928
Raymond Mennitt, '25, d. June 18, 1935
Dorothy Morrison, '31, d. February 11, 1936
Olen Mossing, '26, d. April 8, 1942
Clement Muszynski, '32, d. June 26, 1932
Mary Neptune, '30, d. August 29, 1932
Joseph O'Brien, '34, d. March 18, 1931
Clara O'Laughlin, '33, d. March 24, 1935
Dolores Parachek, '42, d. December 19, 1940
Sylvester Poturalski, '32, d. June 21, 1938
Raymond Powers, '25, d. June 29, 1937
James Robideau, '30, d. December 8, 1932
Vera Roneau, '33, d. March 7, 1932
Darrell Roth, '32, d. June 29, 1938
Dorothy Conrad Rutkowski, '26, d. November 25, 1934
John Rynn, '21, d. April 29, 1934
Jeanne Scott, '43, d. March 15, 1942
Margaret Schnapp, '31, d. September 21, 1932
Coletta Settlemeyer, '29, d. September 18, 1933
William Slavin, '37, d. October 16, 1934
Lucille Beckler Snyder, '26, d. March 20, 1938
John Sobcsak, '32, d. June 1, 1930
Florence Sweeney, '29, d. July 19, 1936
Virginia Tiemann, '38, d. February 21, 1940
Gertrude Unger, '23, d. December 18, 1923
Raymond Urbanski, '27, d. February 1, 1934
George Walsh, '30, d. November 13, 1927
James Wernert, '44, d. June 29, 1941
Mildred Whalen, '34, d. September 6, 1937
Leonard Wolinski, '33, d. March 17, 1939
Max Woodka, '30, d. September 27, 1930

Eternal rest grant unto them, O Lord, and let perpetual light shine upon them. May they rest in peace. Amen.

Standing: Dolores Curley, Treasurer; Dorothy Girard, Vice-President.
Seated: Richard Dahn, Secretary; James Scheuerman, President.

Senior Class Officers

Seniors—1942

DARIO ALESI
"Quiet and good natured."
Guard of Honor 1-2-3-4; Draftsmen Guild 1-2-3-4; Hall Patrol 4.

JOHN ALLEN
"To him life is worth living."
Guard of Honor 1-2-3-4; St. John Berchmans Society 2; Apostolic Committee 1-2; Catholic Literature Committee 3; Catholic Action Cell 1; Monogram Club 1-2; Draftsmen Guild 1-2-3-4; Treasurer 4; Football 1-2; Al-Geo-Trig 4.

HARRY ANDERSON
"A well made man full of determination."
Guard of Honor 1-2-3-4; St. John Berchmans Society 1; Student Council 1-2-3-4; Eucharistic-Our Lady Committee 1; Monogram Club 2-3; Draftsmen Guild 1-2-3-4; Football 1-2-3; Al-Geo-Trig 1; Hall Patrol 4; Class Officer: President 3.

JOHN ANKENBRANDT
"He conquers who believes he can."
Guard of Honor 1-2-3-4; St. John Berchmans Society 1; Monogram Club 1; Al-Geo-Trig 4.

GLORIA ASHE
"She has the will, and can find the way."
Guard of Honor 1-2-3-4; Student Council 1; Apostolic Committee 1-2; Eucharistic-Our Lady Committee 3-4; Catholic Action Cell 1; Monogram Club 2-3-4; Library Club 3; Al-Geo-Trig 2; English Club 4; Hall Patrol 4; Spanish Club 3-4: President 4.

DONALD BABIONE
"A real student and a real friend."
Guard of Honor 4; St. John Berchmans Society 4; Student Council 1; Hall Patrol 4.

ALENE BALL
"Small and dainty, full of grace."
Guard of Honor 4; Eucharistic-Our Lady Committee 1; Band 2; Monogram Club 2; Hall Patrol 1; Class Officer: Treasurer 1-2.

CARL BARRICK
"A mighty spirit fills that little frame."
Guard of Honor 1-2-3-4; Catholic Literature Committee 1.

ELIZABETH BARRY
"Gay, humorous and quick-witted."
Guard of Honor 1-2-3-4; Apostolic Committee 3; Eucharistic-Our Lady Committee 3; Glee Club 2-3-4; Musical Comedy 2-3-4; Dramatic Club; Girls Athletic League 1-2.

RUTH BARTELL
"Talent is something, but tact is everything."
Guard of Honor 1-2-3-4; Apostolic Committee 2-3-4; Eucharistic-Our Lady Committee 1-2-3-4; Catholic Action Cell 1; Student Council 2-3-4; Literature Committee 4; Glee Club 1-2-3-4; Musical Comedy 2-3-4; Dramatic Club 4; Monogram Club 1-2-3-4; Centripetal: Typist; Al-Geo-Trig 1-2.

JAMES BEATTY
"Lefty excels in friendship."
Guard of Honor 1-2-3-4; St. John Berchmans Society 2; Apostolic Committee 2; Eucharistic-Our Lady Committee 3; Dramatic Club 4; Baseball 2-3-4; Al-Geo-Trig 2.

THERESA BELLNER
"She loves the great outdoors."
Guard of Honor 1-2-3-4; Library Club 4; English Club 4; Bowling 4; Girls' Athletic League 1-2-3-4; Treasurer 4.

Convent
9-42

PAUL BESANCENEY
"A great leader, if there ever was one."
Guard of Honor 1-2-3-4; St. John Berchmans Society 1-2-3-4; Student Council 1-4; Eucharistic-Our Lady Committee 1-3; Catholic Action Cell: President 3-4; Musical Comedy 3-4; Dramatic Club 4; Monogram Club 1-2-3-4; Football 1-2; Junior Centric: Co-Editor; Al-Geo-Trig 1-2-3-4; St. Vincent de Paul Society: Sergeant-at-Arms 4.

JOHN BEVINGTON
"Always laughing; always gay."
Guard of Honor 1-2-3-4; St. John Berchmans Society 1-2-3; Student Council 3-4; Literature Committee 3; Catholic Action Cell 3-4; Dramatic Club 4; Centripetal: Circulation Manager; Junior Centric: Associate Editor; St. Vincent de Paul Society 4; Hall Patrol 4.

ROBERT BILLMAIER
"A silent, capable fellow."
Guard of Honor 1-2-3-4; Student Council 4; Football 1; St. Vincent de Paul Society 1.

RAYMOND BIRSEN
"We'll wager his enemies are few."
Guard of Honor 1-2-3-4; Student Council 3; Hall Patrol 3.

GERALD BLANK
"He determines his own course of action."
Guard of Honor 1-2-3-4; Apostolic Committee 2; Eucharistic-Our Lady Committee 1; Draftsmen Guild 1-2-3-4; Football 2-3.

MARAGARET BODETTE
"Great things come in small packages."
Guard of Honor 1-2-3-4; Band 2; English Club 4; History Club 4.

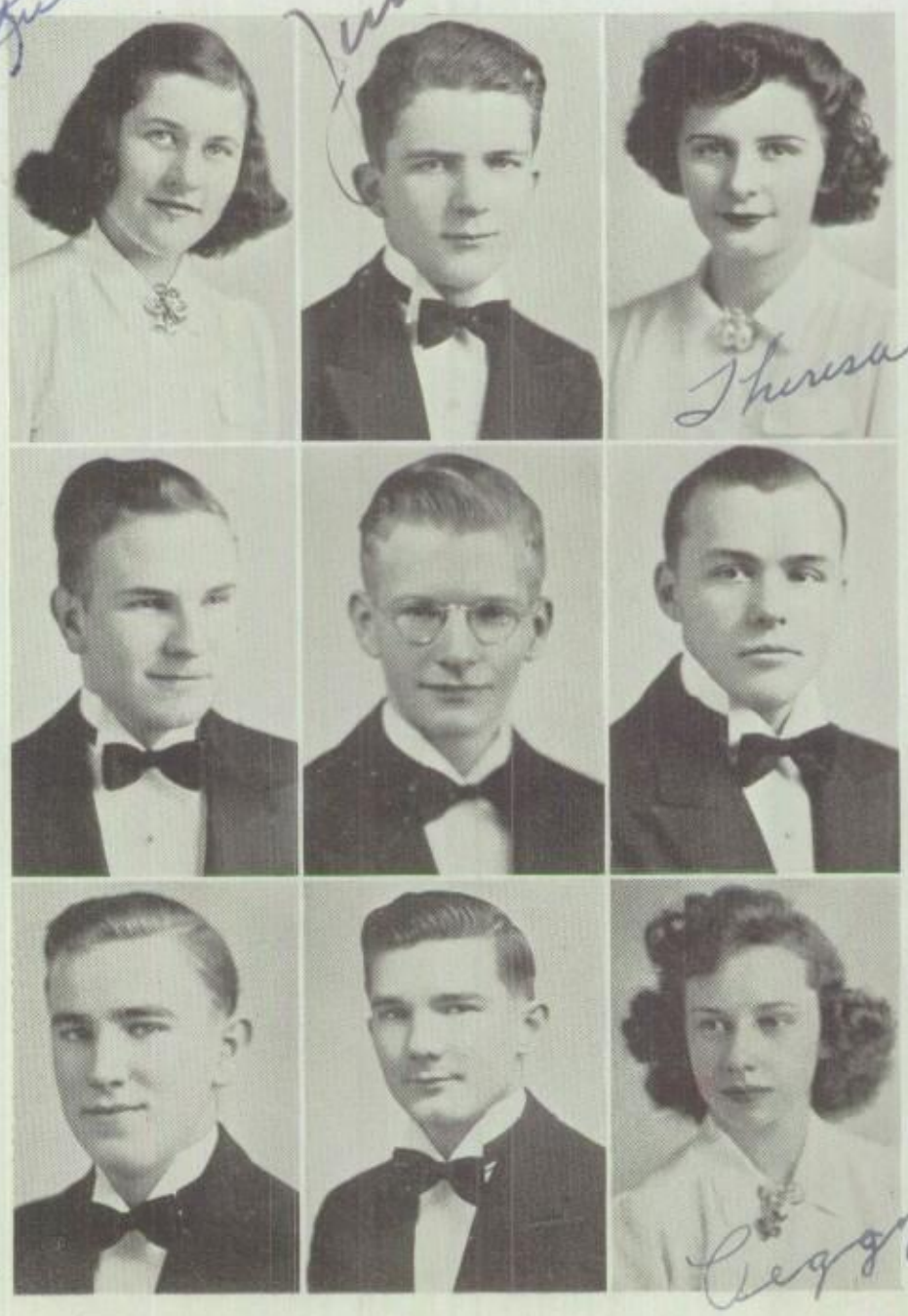

Seniors—1942

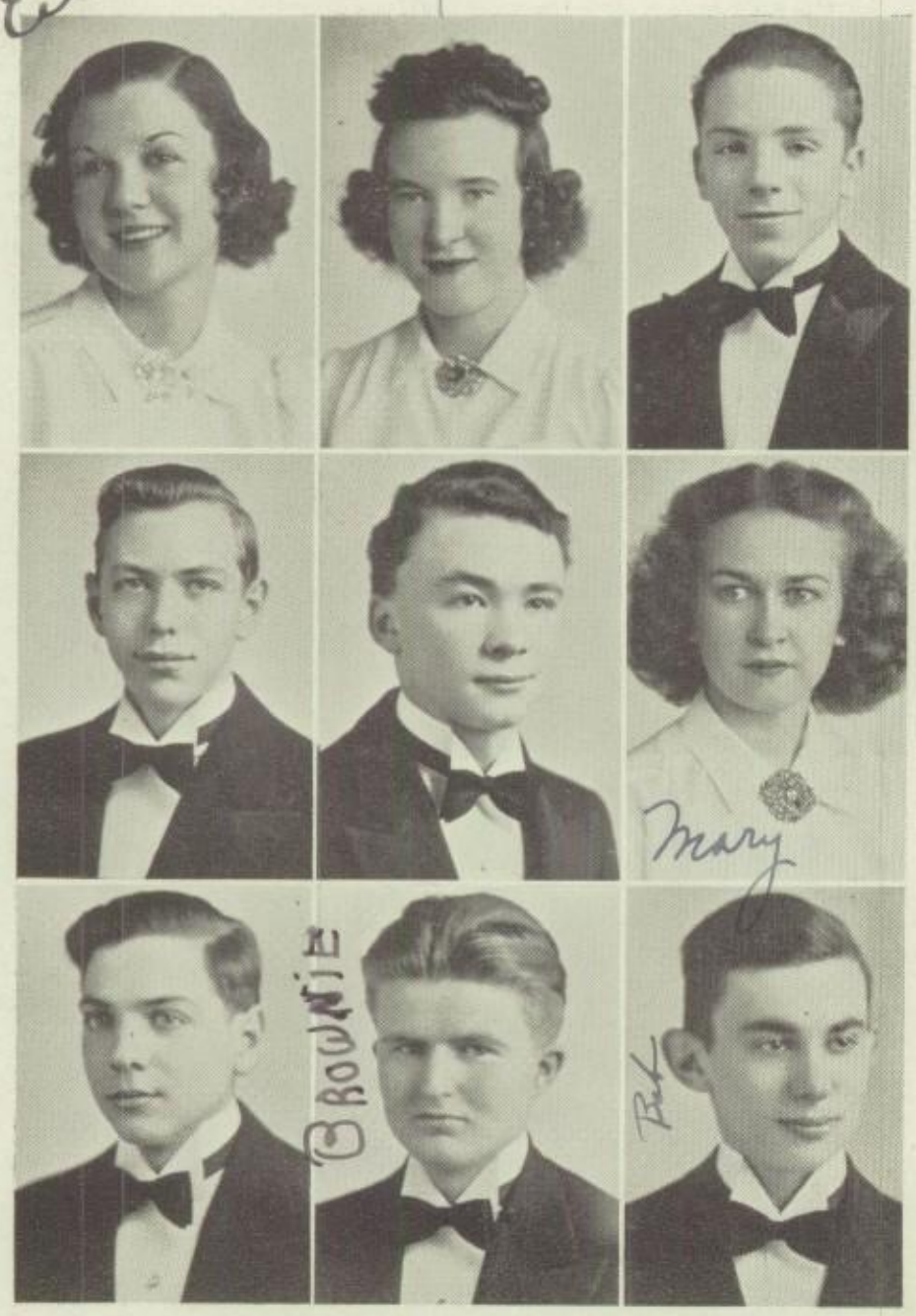

EILEEN BODIE
"Lovable is she, to all who know her."
Guard of Honor 3-4; Student Council 3; Catholic Action Cell 4; Monogram Club 3-4; Library Club 4; Centric; Assistant Business Manager; Centripetal: Co-Editor; Junior Centric: News Editor; Bowling 4; Hall Patrol 4; Dramatic Club; History Club 4.

MARIS STELLA BOUCHARD
"A brilliant girl with remarkable talents."
Guard of Honor 1-2-3-4; Apostolic Committee 4; Catholic Literature Committee 2-3; Eucharistic-Our Lady Committee 2-3; Catholic Action Cell 2-3; Glee Club 1-2-3-4; Musical Comedy 2-3-4; Monogram Club 2; Centric: Feature Editor; Centripetal: Associate Editor; Junior Centric: Humor Editor; Girls' Athletic League 1-2.

RICHARD BRAATZ
"The real essence of work is concentrated energy."
Guard of Honor 1-2-3-4; St. John Berchmans Society 1-2; Glee Club 3-4; Musical Comedy 3-4; Monogram Club 1-2-3; Al-Geo-Trig 3.

ROBERT BRADY
"He does not take life too seriously."
Guard of Honor 1-2-3-4; Draftsmen Guild 1-2-3-4.

MARTIN BRANNAN
"His Irish wit amuses all."
Guard of Honor 3-4; Apostolic Committee 3; Glee Club 4.

MARY BRAZZIL
"A lively girl with a lovely face."
Guard of Honor 1-2-3-4; Glee Club 4; Musical Comedy 4; Centric: Feature Editor; Centripetal: Assistant Circulation Manager.

TIMOTHY BRENNAN
"A good example of perpetual motion is he."
Guard of Honor 1-2-3-4; Apostolic Committee 1; Eucharistic-Our Lady Committee 2; Monogram Club 1-2-3-4; English Club 1-2-3.

WALTER BROWN
"Jolly and joking, with a dash of sincerity."
Guard of Honor 1-2-3-4; St. John Berchmans Society 1-2-3-4; Student Council 1; Apostolic Committee 4; Catholic Literature Committee 1; Orchestra 1-2-3-4; Al-Geo-Trig 1-2.

ROBERT BRUCKER
"He attains whatever he pursues."
Guard of Honor 1-2-3-4; St. John Berchmans Society 1-2-3-4; Musical Comedy 4; 4; Dramatic Club.

RUTHMARY BRUHN
"Happiness consists in activity."
Guard of Honor 1-2-3-4; Dramatic Club; Monogram Club 2-3; History Club 4.

ROSE BRUM
"As happy as the day is long."
Guard of Honor 2-3-4; Eucharistic-Our Lady Committee 2; Band 2; Monogram Club 1; English 4.

STEPHEN BRUNY
"Brevity is the soul of wit."
Guard of Honor 1-2-3-4; St. John Berchmans Society 1-3; Apostolic Committee 1; Glee Club 2-3; Musical Comedy 3; Junior Centric: Assistant Circulation Manager; Al-Geo-Trig 2-3-4.

LOIS BURDEN
"Her wisdom and charm are something never to be forgotten."
Guard of Honor 1-2-3-4; Apostolic Committee 2; Eucharistic-Our Lady Committee 3; Catholic Action Cell 1; Band 1-2-3-4; Monogram Club 3; Centric: Alumni Editor; Centripetal: Organization Editor; Junior Centric: Typist; History Club 4; Al-Geo-Trig 1.

JUNE CANNON
"Enthusiasm is the soul of genius."
Guard of Honor 1-2-3-4; Eucharistic-Our Lady Committee 2; Monogram Club 1-2-3; Junior Centric: Humor Editor; English Club 4; Girls' Athletic Lengue 2.

WILLIAM CARROLL
"Look forward, not backward."
Guard of Honor 1-2-3-4; St. John Berchmans Society 1-2-3-4; Apostolic Committee 4; Hall Patrol 4.

SUZANNE CATER
"Her charm is lovely to behold."
Guard of Honor 1-2-3-4; Apostolic Committee 2; Monogram Club 1-2-4; Centric: Staff Writer; Centripetal: Organization Editor; Al-Geo-Trig 4; Girl's Athletic League 2; Dramatic Club; History Club 4; Spanish Club 1; Eucharistic-Our Lady Committee 2.

GERALD CHIAVERINI
"Mischief shines in his eye."
Guard of Honor 1-2-3-4; Student Council 1; Football 2-3; St. Vincent de Paul Society 1-2; Golf Team 1.

GLORIA CHIAVERINI
"She spreads a silent spell that makes people like her well."
Catholic Literature Committee 4; Glee Club 4; Musical Comedy 4; English Club 4.

Seniors—1942

ANNA CIPRIANI
"An example of a good nature."
Guard of Honor 1-2-3-4; History Club 4.

NEAL CLARDY
"Quiet, agreeable and hard working."
Guard of Honor 1-2-3-4.

WILLIAM CLAUS
"Laugh and he is your friend."
Guard of Honor 1-2-3-4; St. John Berchmans Society 1-2-3-4; Apostolic Committee 4; Literature Committee 3; Eucharistic-Our Lady Committee 1; Catholic Action Cell 3-4; Al-Geo-Trig 1; Centripetal: Assistant Circulation Manager.

MARILYN CONDON
"Many, many friends has she."
Guard of Honor 1-2-3-4; Apostolic Committee 3; Eucharistic-Our Lady Committee 2; Girls' Athletic League 1-2.

JEAN CONLISK
"Just the kind to have for a friend."
Guard of Honor 2; Eucharistic-Our Lady Committee 1; Catholic Action Cell 1; Secretary 4; English Club 1.

married Jan '44

MARGARET COPPER
"The vitality girl of the Senior Class."
Guard of Honor 1-2-3-4; Catholic Literature Committee 3; Catholic Action Cell 1-4; Library Club 4; Centric: Feature Editor; Centripetal: Organization Editor; Girls' Athletic League 1-2; History Club 4; Bowling 4.

JOHN CORBETT
"His companions find him sincere and full of fun."
Guard of Honor 1-2-3-4; Apostolic Committee 2-3; Eucharistic-Our Lady Committee 2; English Club 1-2.

RICHARD COSTELLO
"A friend to everyone."
Guard of Honor 1-2-3-4; Catholic Literature Committee 1; Hall Patrol 4.

EUGENE COUSINO
"Strong of mind and strong of will."
Guard of Honor 1-2-3-4; Student Council 1-2; Catholic Action Cell 1-2-3-4; Draftsmen Guild 1; Football 1.

MARGARET CRIPPEN
"Silence bespeaks an active mind."
Guard of Honor 1-2-3-4; Monogram Club 2-4; Centric: Typist; Al-Geo-Trig 4; History Club 4.

DOLORES CURLEY
"Happiness is found in activity."
Guard of Honor 1-2-3-4; Student Council 4; Eucharistic-Our Lady Committee 1-4; St. Hilda Guild 1-2-3-4; Centripetal: Art Organization Editor; English Club 4; President 4; Girls' Athletic League 1-2-3; Class Officer: Treasurer 4; Social Action Committee 1; Executive Committee of Student Spiritual Council 4.

FELICIA CZOLGOSZ
"Always ready to do her part."
Guard of Honor 1-2-3-4; Catholic Action Cell 2-3-4; Monogram Club 1-2-3; English Club 4.

RICHARD DAHN
"An athlete, a gentleman, and a friend."
Guard of Honor 3-4; Student Council 4; Class Officer: Secretary 4; Baseball 4; Football 1-2-3-4; Basketball 1-2-3-4; Al-Geo-Trig 1-2; Hall Patrol 4.

GEORGE DANSACK
"Always jolly and mischievous too."
Guard of Honor 3-4; Centric: Sports Editor; Centripetal: Sports Editor; Hall Patrol 4.

JOHN DESMOND
"Never too busy to be friendly."
Guard of Honor 1-2-3-4.

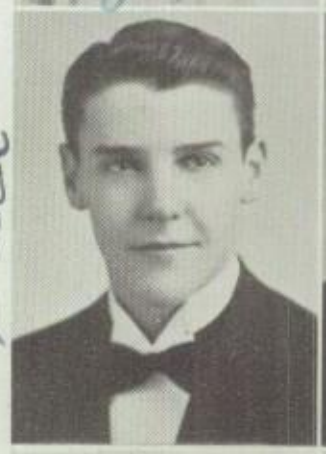

ROBERT DEVANNA
"The silent man shall speak of Victory."
Guard of Honor 1-2-3-4; Al-Geo-Trig 2; St. Vincent de Paul Society 3.

THOMAS DEVANNA
"An all around swell fellow."
Guard of Honor 1-2-3-4; Apostolic Committee 1; Orchestra: Sergeant-at-Arms 3; Vice-President 4; Band 1-2; Monogram Club 1-4; Centripetal: Senior Editor; Al-Geo-Trig 3-4; Spanish Club 3.

MARTHA DICK
"Little, but mighty, and cheerful too."
Guard of Honor 1-2-3-4; English Club 4; Girls' Athletic League 3; Biology Club 4.

Seniors—1942

GERALDINE DOBRZENIECKI
"Hard work and study make her a success."
Guard of Honor 3-4; Catholic Action Cell 4.

JANE DOE
"She that has patience may compass anything."
Guard of Honor 1-2-3-4; Glee Club 1-2-3-4; Musical Comedy 2-3-4; History Club 4.

FELICIA DOMAN
"A great girl to have for a friend."
Guard of Honor 1-2-3-4; Catholic Action Cell 2-3-4; Hall Patrol 4.

JOSEPH DREWYOR
"Genius is only great patience."
Guard of Honor 1-2-3-4; Monogram Club 1-2-3-4; Al-Geo-Trig 4.

MARILYN DROUILLARD
"Wit stands always by her side."
Guard of Honor 1-2-3-4; Student Council 1; St. Hilda Guild 1-2-3-4; Monogram Club 1-2-3-4; Hall Patrol 4.
married 4-43

ELIZABETH DRYSOLE
"A genial look and a friendly smile."
Guard of Honor 1-2-3-4; Eucharistic-Our Lady Committee 3; Dramatic Club 4.

ROBERT DUNN
"Pop made his name in football."
Guard of Honor 1-2-3-4; Football 1-2-3-4; Baseball 2-3; Bowling 3.

EVANN DURBIN
"Ever charming, ever new."
Guard of Honor 1-2-3-4; Catholic Action Cell 1; English Club 1; Girls' Athletic League 2.

DONALD EHMAN
"Slow and steady wins the race."
Guard of Honor 1-2-3-4; Al-Geo-Trig 1.

HELEN ETZEL
"Wise and cheerful with a pleasant way."
Guard of Honor 2-3-4; Eucharistic-Our Lady Committee 4; Monogram Club 3; Centripetal: Underclass Editor; English Club 4; History Club 4.

RAYMOND ETZEL
"He finds happiness in hard work."
Guard of Honor 1-2-3-4; St. John Berchmans Society 1-2-3-4; Vice-President 4; Apostolic Committee 1; Catholic Literature Committee 4; Catholic Action Cell 2-3-4; Dramatic Club; Monogram Club 1-2-3-4; Centripetal: Business Manager; Junior Centric: News Editor; Al-Geo-Trig 2-3-4; Hall Patrol 4.
Seminary

RICHARD FANDREY
"He who has determination is the well-made man."
Guard of Honor 1-2-3-4; St. John Berchmans Society 1-2-3-4; Eucharistic-Our Lady Committee 1-2; Orchestra 1-2-3-4; President 4; Band 1-2-3-4.

EDWARD FARMER
"By determination he makes his way."
Guard of Honor 1-2-3-4; Hall Patrol 4.

EILEEN FELLMAN
"A pretty miss with a happy heart."
Guard of Honor 4; St. Hilda Guild 4; Dramatic Club 4; Centric: Art Editor; Centripetal: Senior Art Editor.

FRANCIS FISCHER
"Quiet, but his friends are many."
Guard of Honor 1-2-3-4; Catholic Action Cell 3-4; Dramatic Club; Al-Geo-Trig 4.

ROBERT FISHER
"Fortune favors the daring."
Guard of Honor 1-2-3-4; Monogram Club 1-4; St. John Berchmans Society 2-3-4; Catholic Literature Committee 1.

JAMES FLANIGAN
"Quick witted and always joking."
Guard of Honor 1-2-3-4.

VADA FLECK
"Sweet and charming, she's Central's darling."
Guard of Honor 1-2-3-4; Catholic Literature Committee 3; Catholic Action Cell 1; Dramatic Club; Monogram Club 1-2-4; Library Club 4; Centric: Associate Editor; Girls' Athletic League 1-2; History Club 4; French Club 1; Junior Centric: Associate Editor; Centripetal: Senior Editor.

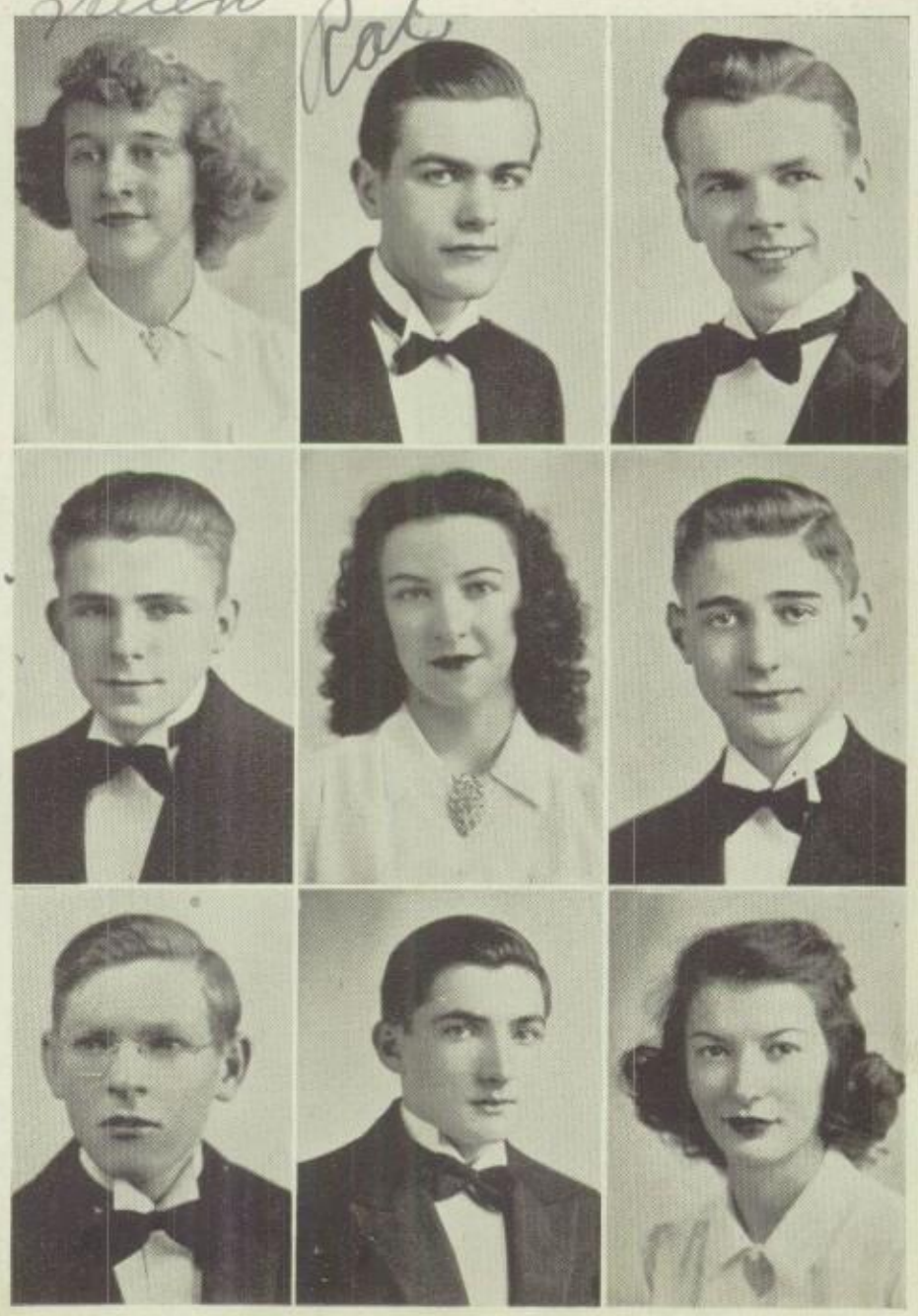

Seniors—1942

WILLIAM FLEITZ

"Men of few words are the best men."

Guard of Honor 1-2-3-4; Literature Committee 1-2; Eucharistic-Our Lady Committee 1-2-3; Catholic Action Cell 1-2; Draftsmen Guild 2-3-4; Centripetal: Circulation Staff.

MARY KATHRYN FOLEY

"She who is good is always lovable."

Guard of Honor 1-2-3-4; St. Hilda Guild 4; Monogram Club 2; Library Club 4; Girls' Athletic League 1-2.

MARY FUHRER

"Witty and unaffected, a girl worth knowing."

Guard of Honor 1-2-3-4; Catholic Literature Committee 1-2-3; Monogram Club 3; Centric: Feature Editor; Centripetal: Calendar Editor; Junior Centric: Feature Editor.

JOSEPH GAIFFE

"He's lively and nimble, full of fun."

Guard of Honor 1-2-3-4; St. John Berchmans Society 2; Al-Geo-Trig 1; Hall Patrol 2.

married Eileen Bodie

ROBERT GARWACKI

"By mind a genius, by heart a clown."

Guard of Honor 1-2-3-4; St. John Berchmans Society 1; Apostolic Committee 3-4; Catholic Action Cell 4; Band 1-2-3; Dramatic Club; Centripetal: Senior Editor; Football 3; Junior Centric: News Editor; Al-Geo-Trig 3-4; St. Vincent de Paul Society 4.

PATRICIA GENTNER

"A little blond lass with a pleasant way."

Guard of Honor 1-2-3-4; Apostolic Committee 1; Eucharistic-Our Lady Committee 2; Centric: Feature Editor; Centripetal: Assistant Circulation Manager; Girls' Athletic League 1-2.

married Dec 43

RICHARD GERKEN

"Always ready to fight trouble with fun."

Guard of Honor 1-2-3-4; St. John Berchmans Society 1-2; Apostolic Committee 1; Band 2; St. Vincent de Paul Society 4.

JOHN GERKEN

"He is a wise man who always knows what to do next."

Guard of Honor 1-2-3-4; St. John Berchmans Society 1; Apostolic Committee 2-3; Monogram Club 2-4; Draftsmen Guild 3-4; Al-Geo-Trig 1-3-4; Co-Editor; Student Council; Traffic Manager.

Seminary '42

MARY KATHRYN GFELL

"To know her once, is to like her always."

Guard of Honor 1-2-3-4; Student Council 3-4; Apostolic Committee 2; Eucharistic-Our Lady Committee 3; Dramatic Club; Monogram Club 2-4; Library Club 4; Centric: Girls' Sport Editor; Centripetal: Organization Editor; Girls' Athletic League 1-2-3; History Club 4.

ANNA MAE GILES

"Cheery, chatty, and clever."

Guard of Honor 1-2-3-4; Catholic Action Cell 2-3; English Club 4; History Club 4.

FRANK GILHOOLEY

"Eloquence shows the power and possibility of man."

Guard of Honor 1-2-3-4; St. John Berchmans Society 1-2; Basketball 1-2-3-4; Baseball 2-3-4; St. Vincent de Paul Society 3-4; Hall Patrol 4.

DOROTHY GIRARD

"An A-plus personality has she."

Guard of Honor 1-2-3-4; Student Council 2-4; Treasurer 3; Class Officer: President 2, Vice-President 3-4; Glee Club 3; Musical Comedy 3; Dramatic Club; Centric: Humor Editor; Centripetal: Underclass Editor; Bowling 4; Girls' Athletic League 2-3-4.

RITA GLASS

"She is as wise as she is winsome, and good as she is wise."

Guard of Honor 1-2-3-4; Catholic Action Cell 1; Glee Club 2; Band 2; Monogram Club 1-3; English Club 4.

MARY GLEESPEN

"Her smile and charm has won her many friends."

Guard of Honor 1-2-3-4; Catholic Action Cell 4; Library Club 4; History Club 4; Centripetal: Typist; Dramatic Club.

PATRICK GOFF

"He's one that everybody likes."

Guard of Honor 1-2-3-4.

VIRGINIA GREENFELDER

"Speech is great, but silence is greater."

Guard of Honor 3-4; Monogram Club 4; English Club 1.

married '42

JOHN GSTALDER

"A likeable loyal lad is he."

Guard of Honor 1-2-3-4; St. John Berchmans Society 1; Monogram Club 2-3-4; Basketball 2-3; Baseball 3; English Club 3.

ROBERT HALLORAN

"He has no enemy."

Guard of Honor 1-2-3-4; St. John Berchmans Society 1-2; Football 1; Junior Centric: Business Manager; Al-Geo-Trig 2; St. Vincent de Paul Society 3; Hall Patrol 1.

FRANCIS HAMERNIK
"A calm and self-possessed young man."
Guard of Honor 1-2-3-4; Apostolic Committee 1; Catholic Literature Committee 1; Eucharistic-Our Lady Committee 2; Monogram Club 2; Draftsmen Guild 1-2-3-4; Tennis 4.

RICHARD HAMERNIK
"Get all the honest fun out of life that you can."
Guard of Honor 1-2-3-4; Hall Patrol 4.

JAMES HARLOW
"A merry heart is always welcome."
Guard of Honor 1-2-3-4; St. John Berchmans Society 1; Apoltolic Committee 1; Band 1-2; Monogram Club 1; Al-Geo-Trig 1-2.

died of pneumonia 6-5-43

WALTER HARPEN
"There is no wisdom like frankness."
Guard of Honor 1-2-3-4; St. John Berchmans Society 1-2-3-4; Catholic Literature Committee 1; Catholic Action Cell 4; Glee Club 3-4; Musical Comedy 3-4; Dramatic Club; Al-Geo-Trig 4; Hall Patrol 4.

EILEEN HARTMAN
"Charming, sweet and loads of fun."
Guard of Honor 1-2-3-4; Catholic Action Cell 1; Band 1; Centric: Circulation Staff; Girls' Athletic League 2; History Club 4; Bowling 4.

HAROLD HASEMEYER
"Harold's major interest is athletics."
Guard of Honor 1-2-3-4; Student Council 4; Apostolic Committee 4; Monogram Club 1; Basketball 3-4; Football 1-2-3-4; Hall Patrol 4.

REGINA HAUCK
"Pretty and sweet-tempered, she's one you'd like to know."
Guard of Honor 1-2-3-4; Catholic Literature Committee 2; Catholic Action Cell; Assistant Secretary 4; Monogram Club 1; Centric: Copy Editor; Centripetal: Senior Editor; Junior Centric: Third Associate Editor; History Club 4.

JAMES HAYES
"All his friends say he is okay."
Guard of Honor 1-2-3-4; Apostolic Committee 3; Football 2-3.

MARY ANN HEINL
"True to her word, her work, her friends."
Guard of Honor 2-3-4; Catholic Action Cell 2; Band 2-3-4; Monogram Club 2-3-4; English Club 4.

DONALD HEINTSCHEL
"He puts forth all his energy in doing good."
Guard of Honor 1-2-3-4; St. John Berchmans Society 2; Eucharistic - Our Lady Committee 1 - 3 - 4; Catholic Action Cell 2; Glee Club 3-4; Dramatic Club; Monogram Club 1-2-3-4; Centric: Associate Editor; Centripetal: Co - Editor; Junior Centric: Copy Editor.

FRANCES HEINTSCHEL
"She is as good as she is fair."
Guard of Honor 1-2 - 3 - 4; Eucharistic-Our Lady Committee 4; St. Hilda Guild 3-4; Glee Club 2; Musical Comedy 2; Dramatic Club; English Club 4; Centripetal: Photography Editor; History Club 4.

ROSEMARY HELVEY
"A smile on her lips and a song in her heart."
Guard of Honor 4; Eucharistic-Our Lady Committee 1; Catholic Action Cell 1; Glee Club 3-4; Musical Comedy 3-4; Dramatic Club; English Club 1; Girls' Athletic League 2.

married 5-43

MARY ALICE HENIGE
"Pleasing as ever, as discovered by everyone."
Guard of Honor 1-2-3-4; Student Council 1-2-3-4; Eucharistic-Qur Lady Committee 3; Catholic Action Cell 2; Glee Club 1 - 3; Musical Comedy 3; Library Club 3 - 4; Centric: Feature Editor; Centripetal: Organization Editor; Bowling 4; Al-Geo-Trig 4; Girls' Athletic League 2-3-4.

JOHN HENNESSEY
"Life is all too serious."
Guard of Honor 1-2-3-4; Glee Club 4; Musical Comedy 4; Draftsmen Guild 1-2; Football 1; St. Vincent de Paul Society 4.

CARL HERBERT
"The way to gain a friend is to be one."
Guard of Honor 1-2-3-4; Catholic Literature Committee 4; Catholic Action Cell 4.

MARTIN HERTZFELD, JR.
"Always ready for a laugh."
Guard of Honor 2-3-4.

BERNARD HICKEY
"Worthily earned his letters."
Guard of Honor 1-2-3-4; Basketball 1-2-3-4; Football 1-2-3-4; St. Vincent de Paul Society 1-2.

JOHN HIGGINS
"Wise — but he talks not of his knowledge."
Guard of Honor 1-2-3-4; Catholic Literture Committee 2; Apostolic Committee 1; Al-Geo-Trig 3; St. Vincent de Paul Society 4; English Club 1-2.

Seniors—1942

JEANNE HOCHANADEL

"She speaks, behaves and acts just as she ought."

Guard of Honor 1-2-3-4; Eucharistic-Our Lady Committee 1-2-3-4; St. Hilda Guild 2-3-4; Monogram Club 2-3; Centripetal: Co-Art Editor; Al-Geo-Trig 1-2-3; English Club 1-2-3-4; Girls' Athletic League 1-2-3.

Convent '43

BERNADINE HOFFMAN

"Her friendship is of high value."

Guard of Honor 1-2-3-4; Apostolic Committee 3-4; Glee Club 3-4; Monogram Club 1-3; English Club 4; Girls' Athletic League 2.

ANNA MARIE HOFFMANN

"All musical people make others happy."

Guard of Honor 1-2-3-4; Orchestra 2-3-4; Monogram Club 1-2-3; Girls' Athletic League 1-2-3.

Convent '43

DORIS HOJNACKI

"A loyal, always smiling friend."

Guard of Honor 1-2-3-4; Monogram Club 1-2-3; Spanish Club 3; History Club 4.

JOSEPH HOLLO

"Ever smiling, never takes life too seriously."

Guard of Honor 1-2-3-4; St. John Berchmans Society 1; Al-Geo-Trig 1; St. Vincent de Paul Society 4.

JOSEPH IMRE

"Seen but not heard."

Guard of Honor 1-2-3-4.

MARIE JAGEL

"She's nobody's enemy and everybody's friend."

Guard of Honor 4; Eucharistic-Our Lady Committee 4; Library Club 4; Centric: Feature Writer; Bowling 4.

Married 11-42

JEROME JENSEN

"If a job is hard, don't fight it; do it."

Guard of Honor 1-2-3-4.

PAUL JOHNSON

"Good humor doth within him lie."

Guard of Honor 1-2-3-4; St. John Berchmans Society 1-2-3-4; Student Council 1-4; Apostolic Committee 3-4; Catholic Literature Committee 4; Dramatic Club; Centripetal: Under Class Editor; Football 1-2-3-4; St. Vincent de Paul Society 4; President; Bowling 4; Hall Patrol 2-3.

CHARLES JOHNSTON

"If he's around, there is happiness too."

Guard of Honor 2-3-4; St. John Berchmans Society 2-3-4; Eucharistic-Our Lady Committee 4; St. Vincent de Paul Society 1.

ELEANOR JUSTEN

"A lively girl with a smiling face."

Guard of Honor 1-2-3-4; Catholic Action Cell 1; Monogram Club 1; English Club 4; Girls' Athletic League 1-2.

BETTE KAISER

"A delightful mixture of wit and charm."

Guard of Honor 1-2-3-4; Eucharistic-Our Lady Committee 1-2; Catholic Action Cell 4; St. Hilda Guild 1-2-3-4; Band 1; Centripetal: Underclass Art Editor; English Club 4; Girls' Athletic League 3; History Club 4.

ALBIN KAMINSKI

"Loyal to his friends, school and duties."

Guard of Honor 1-2-3-4; Student Council 2; Eucharistic-Our Lady Committee 1; Glee Club 1; Monogram Club 2-3; Draftsmen Guild 1-2-3-4; Football 1-2-3-4; Class Officer: Vice-President 2; Al-Geo-Trig 4; Tennis 4; "C" Clan 4.

GLORIA KAMINSKI

"Kind, ambitious, true, and sincere."

Guard of Honor 1-2-3-4; Dramatic Club Monogram Club 1-2-3; English Club 4.

EDWARD KANNEY

"He wears his seriousness underneath a cloak of healthy fun."

Guard of Honor 1-2-3-4; Catholic Action Cell 2; Football 1-2-3-4.

WARREN KARMOL

"With a smile for all."

Guard of Honor 1-2-3-4; Apostolic Committee 3.

RICHARD KAYSER

"Strong beliefs make strong men."

Guard of Honor 1-2-3-4; St. John Berchmans Society 1; Apostolic Committee 1; Monogram Club 1-2-3-4.

RAYMOND KEHN

"A gentleman, always sociable."

Guard of Honor 2-3-4; Monogram Club 2-3-4; Football 2-3-4; Bowling 3-4.

Seniors—1942

DANIEL KELLY

"A man of wisdom and knowledge."

Guard of Honor 1-2-3-4; Student Council 3; Apostolic Committee 3; Catholic Literature Committee 2; Eucharistic - Our Lady Committee 3; Catholic Action Cell 2; St. Vincent de Paul Society 2-3.

JEANNE KEOGH

"Peppy and sparkling."

Guard of Honor 1-2-3-4; Eucharistic-Our Lady Committee 4; Monogram Club 1-3-4; Centripetal: Girls' Sport Editor; Junior Centric.

DOLORES KESSLER

"She is capable of doing more things than one."

Guard of Honor 1-2-3-4; Catholic Literature Committee 1; Eucharistic-Our Lady Committee 2; Catholic Action Cell 1; English Club 1-2-3-4; Girls' Athletic League 1.

MARY ELLEN KIEFER

"Dependable, reliable and efficient."

Guard of Honor 1-2-3-4; English Club 4; Girls' Athletic League 2; History Club 4.

ELIZABETH KING

"Ready, willing and able is she."

Guard of Honor 1-2-3-4; Student Council 3; Apostolic Committee 1-2; Eucharistic-Our Lady Committee 1-2; Catholic Action Cell 4; Dramatic Club; Monogram Club 1; English Club 4.

THOMAS KIRSCHNER

"A man of courage and wit."

Guard of Honor 1-2-3-4; St. John Berchmans Society 1; Student Council 3; Apostolic Committee 3; Eucharistic-Our Lady Committee 2; Catholic Action Cell 2; Band 3-4; Hall Patrol 4.

JOHN KIRWAN

"The world owes me a living."

Guard of Honor 1-2-3-4.

RICHARD KOEHN

"The mildest manners and the greatest heart."

Guard of Honor 1-2-3-4; St. John Berchmans Society 1-2; Eucharistic-Our Lady Committee 1-2; Monogram Club 1-2.

GEORGE KOERBER

"Ready to work, no job will he shirk."

Guard of Honor 1-2-3-4; Apostolic Committee 2-4; Catholic Action Cell 1; Al-Geo-Trig 1-2-3-4.

DANIEL KOLEBUCK

"His gay smile brings happiness to all."

Guard of Honor 1-2-3-4; Baseball: Manager 2-3; "C" Clan 3-4.

RITA KONCZAL

"Knowledge comes but wisdom lingers."

Guard of Honor 1-2-3-4; Dramatic Club; Centric: Circulation Staff; Centripetal: Organization Editor.

RICHARD KOPF

"Quiet, reserved and friendly to all."

Guard of Honor 1-2-3-4; St. John Berchmans Society 1-2-3-4: Officer 4; Catholic Action Cell 3-4; Hall Patrol 4.

ROSE MARIE KOWALSKI

"A modest maid with thoughts sincere."

Guard of Honor 1-2-3-4; Dramatic Club.

CHARLES KRAMER

"He is gentle who loves gentle deeds."

Guard of Honor 1-2-3-4; Apostolic Committee 1; Catholic Literature Committee 2; Centric: Art Editor; Al-Geo-Trig 1; Hall Patrol 4.

ROBERT KRANZ

"He can be happy-go-lucky and industrious too."

Guard of Honor 1-2-3-4; St. John Berchmans Society 1; Eucharistic - Our Lady Committee 1; Al-Geo-Trig 3; St. Vincent de Paul Society 4.

THOMAS KRANZ

"He forges ahead surmounting all obstacles."

Guard of Honor 1-2-3-4; St. John Berchmans Society 1-2-3; Eucharistic-Our Lady Committee 2; Football 1-2-3; St. Vincent de Paul Society 3; Hall Patrol 3.

ROBERT KRAUSE

"A humorous conversationalist and a rousing speaker."

Guard of Honor 1-2-3-4; Catholic Literature Committee 1; Eucharistic-Our Lady Committee 1-3; St. Vincent de Paul Society 4; "C" Clan 3-4.

EMILY KULCZAK

"Cheerful, clever and captivating."

Guard of Honor 1-2-3-4; Student Council 4; Catholic Action Cell 2; Band 1-2-3-4; Monogram Club 1-2-3; Centric: Advertising Manager; Centripetal: Associate Editor; Junior Centric: Staff Writer; History Club 4.

Seniors—1942

ELAINE KUREK
"Admired and liked by all her friends."
Guard of Honor 1-2-3-4; Apostolic Committee: Secretary 4; Monogram Club 1-2-3 4; Junior Centric: Assistant Business Manager; Al-Geo-Trig 2; English Club: President 4; Girls' Athletic League 2; History Club 4.

ROSEMARY KUSH
"True to her friends, her word, her work."
Guard of Honor 1-2-3-4; Eucharistic-Our Lady Committee 2; Centripetal: Typist; English Club 4; Girls' Athletic League 2; History Club 4.

IRENE KUSNER
"A girl who is made of great possibilities."
Guard of Honor 1-2-3-4; English Club 4.

PATRICIA KWAPICH
"Charm and wit are her by-words."
Guard of Honor 1-2-3-4; St. Hilda Guild 2-3-4; Dramatic Club Centripetal: Art Editor; English Club 1-2-3-4.

JOAN LANGA
"A little girl with big ideas."
Guard of Honor 1-2-3-4; Catholic Action Cell 2-3-4; Monogram Club 1-2; English Club 4.

GORDON LANGENDERFER
"A good ending follows a good beginning."
Guard of Honor 1-2-3-4; St. John Berchmans Society 1-2; Hall Patrol 4.

LEONARD LANGENDERFER
"Quiet, but his friends are many."
Guard of Honor 1-2-3-4; St. John Berchmans Society 1-2-3-4; Catholic Literature Committee 2; Monogram Club 2.

DORIS LANGENDERFER
"Conscientious and capable, she succeeds in all she attempts."
Guard of Honor 2-3-4; Student Spiritual Council 1-2-3; Vice-President 4; Class Treasurer 3; Catholic Literature Committee 1-2-3-4; Musical Comedy 4; Dramatic Club; Monogram Club 1-2-3-4; Centric: Associate Editor; Centripetal: Copy Editor; Junior Centric: Feature Editor; Girls' Athletic League 1-2-3-4; Student Council 1-3-4.

DOLORES LA VOY
"Wise to resolve, patient to perform."
Guard of Honor 1-2-3-4; English Club 4; Girls' Athletic League 1-2-3-4; History Club 4.

GERALDINE LAWRENCE
"You can't be blue when Gerry's around."
Guard of Honor 1-2-3-4; English Club 4; History Club 4.

JAMES LEDDY
"His personality cannot be forgotten."
Guard of Honor 1-2-3-4; Catholic Literature Committee 1-2; Basketball 1-2; Football 1-2; Junior Centric; St. Vincent de Paul Society 4; English Club 2-3.

RICHARD LESS
"Cautious but determined in his way."
Guard of Honor 1-2-3-4; Catholic Action Cell 4; Draftsmen Guild 2-3-4; Hall Patrol 4.

RUTH LINENKUGEL
"The highest of distinctions is service to others."
Guard of Honor 1-2-3-4; Student Council 1-2-3-4: Secretary 4; Apostolic Committee 3-4; Catholic Literature Committee 2; Dramatic Club; Monogram Club 1-2-3-4; Junior Centric: Second Associate Editor; Al-Geo-Trig 2; English Club 4; Girls' Athletic League 1-2.

LAWRENCE LOEFFLER
"He determines his own course of action."
Guard of Honor 1-2-3-4; Apostolic Committee 1; Catholic Literature Committee 1; Al-Geo-Trig 1; English Club 1-2.

JAMES LOGSDON
"Hard work and play go together."
Guard of Honor 1-2-3-4; St. John Berchmans Society 1-2-3-4; Catholic Action Cell 1; Glee Club 3-4; Monogram Club 2; Al-Geo-Trig 4.

JOSEPH LOTTE
"Silence is more eloquent than words."
Guard of Honor 1-2-3-4; St. John Berchmans Society 1-2-3-4; Student Council 1; Centric: Business Manager; Centripetal: Calendar Editor; Al-Geo-Trig 3; St. Vincent de Paul Society 4; Hall Patrol 4.

JOSEPH LUCAS
"A case of quality rather than quantity."
Guard of Honor 3-4.

GERALDINE LUCKER
"Sweetness, truth, sincerity—all in one."
Guard of Honor 1-2-3-4; Apostolic Committee 3; Catholic Literature Committee 3; Glee Club 1; English Club 4; History Club 4; Centripetal: Typist.

Seniors—1942

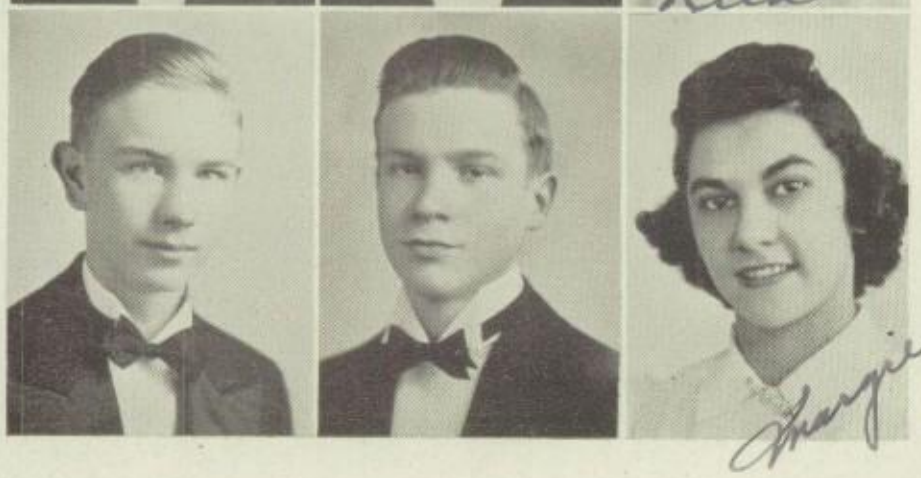

AGNES LUKEN
"With her, silence is golden."
Guard of Honor 1-2-3-4; Dramatic Club; English Club 4.

RITA LUYET
"Good things come in small packages."
Guard of Honor 1-2-3-4; Eucharistic-Our Lady Committee 1-3; Monogram Club 1-2-3-4; Al-Geo-Trig 2-3-4; English Club 4; Girls' Athletic League 4.

GERARD LYKOWSKI
"A calm self-possessed young man."
Guard of Honor 2-3-4; Draftsmen Guild 1-2-3-4; Hall Patrol 4.

JAMES LYNN
"Men who have the most to say use the fewest words."
Guard of Honor 1-2-3-4.

JAMES MACK
"A true gentleman is a comparatively rare thing."
Guard of Honor 1-2-3-4.

RITA MALIKOWSKI
"Her disposition is as bright as the summer sun."
Guard of Honor 1-2-3-4; Catholic Action Cell 1; Glee Club 1-2; Musical Comedy 2; Dramatic Club; Monogram Club 1-2; Junior Centric: Alumni; English Club 4; Girls' Athletic League 2.

JOHN MALLORY
"Common sense is not a common thing."
Guard of Honor 1-2-3-4; Student Council 1; Band 1-2; Monogram Club 1; Centric: Assistant Advertising Manager; Junior Centric: News Editor; Hall Patrol 4.

RICHARD MANGAS
"Quiet, earnest, and sincere."
Guard of Honor 1-2-3-4.

MARGARET MAROS
"Quiet and sweet, she's one you like to meet."
Guard of Honor 1-2-3-4; St. Hilda Guild 3-4; Centripetal: Underclass Editor; English Club 4; Girls' Athletic League 1-2-3-4; History Club 4.

DOLORES MATTLIN
"Reliability and a sweet nature make her friendship lasting."
Guard of Honor 1-2-3-4; Catholic Action Cell 4; Centric: Typist; Centripetal: Underclass Editor; History Club 4.

EVELYN MAUTER
"She can always be found wearing a smile."
Guard of Honor 1-2-3-4; Eucharistic-Our Lady Committee 1; Catholic Action Cell 2; English Club 4; Girls' Athletic League 2-3.

JAMES MAYER
"We meet a happy friend."
Band 1-2-3-4.

GERALDINE MAZER
"Quiet but good natured."
Guard of Honor 1-2-3-4; Catholic Literature Committee 3; Catholic Action Cell 2-3-4; Leader 4; Monogram Club 1-2-3; Junior Centric; English Club 2-4; Hall Patrol 4; Girls' Athletic League 2.

ERMA McCARTHY
"Once you meet her, you will never forget her."
Guard of Honor 1-2-3-4; Apostolic Committee 1; Eucharistic-Our Lady Committee 2-3; English Club 1-3-4.

PATRICIA McCARTNEY
"She hath the art of making friends."
Guard of Honor 1-2-3-4; Eucharistic-Our Lady Committee 3-4; Library Club 4; English Club 4; History Club 4.

FRANCIS McCLOSKY
"He never lets a friend down."
Guard of Honor 1-2-3-4; Hall Patrol 4.

THOMAS McHUGH
"Genial and jolly, with a smile for all."
Guard of Honor 1-2-3-4; St. John Berchmans Society 1; Apostolic Committee 1; Monogram Club 1-2; Football 1-2; Al-Geo-Trig 2; Hall Patrol 3-4.

ROBERT McMANUS
"A fellow of worth and likelihood."
Guard of Honor 1-2-3-4; Catholic Literature Committee 2-3.

Seniors—1942

FLORENCE MEHLING

"Quiet, friendly and sweet."

Guard of Honor 3-4; Glee Club 4; English Club 1-2-3-4.

JAMES MEIRING

"The heart to conceive, the mind to direct, and the hand to execute."

Guard of Honor 1-2-3-4; Student Council 2-3-4; Eucharistic-Our Lady Committee 3-4; Catholic Action Cell 3-4; Glee Club 3-4; Musical Comedy 3-4; Monogram Club 1-2-3-4; Centripetal: Advertising Manager; Junior Centric: Business Staff; Al-Geo-Trig 2-3-4; Hall Patrol 4.

WILLIAM MELLON

"A little bit of wit."

Guard of Honor 2-3-4; St. John Berchmans Society 2; Eucharistic-Our Lady Committee 3; Monogram Club 2; Hall Patrol 4.

RICHARD MICHALAK

"Where fun is afoot, you'll find Dick."

Guard of Honor 1-2-3-4; St. John Berchmans Society 2-3; Glee Club 4; Band 1; Musical Comedy 4; Basketball 1; Football 1; Bowling 2; Hall Patrol 4.

ALICE MILLER

"A true friend is she."

Guard of Honor 3-4; St. Hilda Guild 2-3-4; Musical Comedy 3-4; Dramatic Club; Monogram Club 3; Centripetal: Senior Art Co-Editor; English Club 4.

FRANCIS MILLER

"Distinct are his qualities of leadership."

Guard of Honor 1-2-3-4; Student Council 1-2-3-4; Vice-President 3; President 4; Literature Committee 1; Monogram Club 1-2-3-4; Football 2-3-4; Al-Geo-Trig 3-4; Co-Editor 4; Hall Patrol 3-4.

THELMA MILLER

"The world delights in sunny people."

Guard of Honor 1-2-3-4; Eucharistic-Our Lady Committee 1-3-4; Catholic Action Cell 4; St. Hilda Guild 1-2-3-4; Musical Comedy 3-4; Centripetal: Art Organization Editor; English Club 4; History Club 4.

MARY ANN MOHR

"Silence is more eloquent than words."

Guard of Honor 2-3-4; Eucharistic-Our Lady Committee 4; Dramatic Club 4; English Club 2; Girls' Athletic League 2.

PAUL MOHR

"A little nonsense is a good thing."

Guard of Honor 1-2-3-4; St. John Berchmans Society 1-2; Student Council 1-2; Hall Patrol 1-2.

ROSE MONAHAN

"Trim and neat, one that can't be beat."

Library Club 4; Centric: Exchange Editor; Centripetal: Organization Editor.

ROSEMARIE MOR

"Young and happy, ever gay."

Guard of Honor 1-2-3-4; Catholic Action Cell 2; Band 1-2-3-4; Dramatic Club; Centric: Assistant Circulation Manager; Centripetal: Cashier and Office Manager; Girls' Athletic League 2.

ROBERT MORRIN

"Always friendly and mischievous too."

Guard of Honor 1-2-3-4; Glee Club 3-4; Musical Comedy 3-4.

JAMES MORRISSEY

"There is only one proof of ability — action."

Guard of Honor 1-2-3-4; St. John Berchmans Society 1-2-3-4; Officer 4; Apostolic Committee 4; Catholic Action Cell 2-3-4; Glee Club 2-3-4; Musical Comedy 2-3-4; Dramatic Club; Student General Chairman; Monogram Club 2-3-4; Centric: Co-Editor; Centripetal: Senior Editor; Junior Centric: Managing Editor; Al-Geo-Trig 3.

WILLIAM MULLER

"A mind to plan, a will to execute."

Guard of Honor 1-2-3-4; St. John Berchmans Society 1-2-3; Student Council 2; Monogram Club 1; Draftsmen Guild 1-2-3-4; Al-Geo-Trig 1-2; Hall Patrol 4.

SALLY MULLINGER

"As merry as the day is long."

Guard of Honor 1-2-3-4; Catholic Action Cell 1; Library Club 4; Centripetal: Underclass Editor; Junior Centric: Typist; English Club 1-2-3-4; Girls' Athletic League 1; History Club 4.

WILLIAM MUNGER

"A heart of gold and a mouth full of jokes."

Apostolic Committee 1; Al-Geo-Trig: Art Editor 4; Bowling 2.

JAMES MURTAGH

"Willing co-operation is his specialty."

Guard of Honor 1-2-3-4; Student Council 1-2-4; Chairman 4; Apostolic Committee 2; Eucharistic-Our Lady Committee 1-2-3-4; President 4; Glee Club 2-3-4; Musical Comedy 2-3-4; Class Officer: President 1; Hall Patrol 4.

EDMUND NABER

"Jovial and an all around good pal."

Guard of Honor 1-2-3-4; St. John Berchmans Society 1-2-3-4; Dramatic Club; Student Council 1; Centripetal: Senior Editor; St. Vincent de Paul Society 3-4; Hall Patrol 1-4; Golf Team 3-4.

Seniors—1942

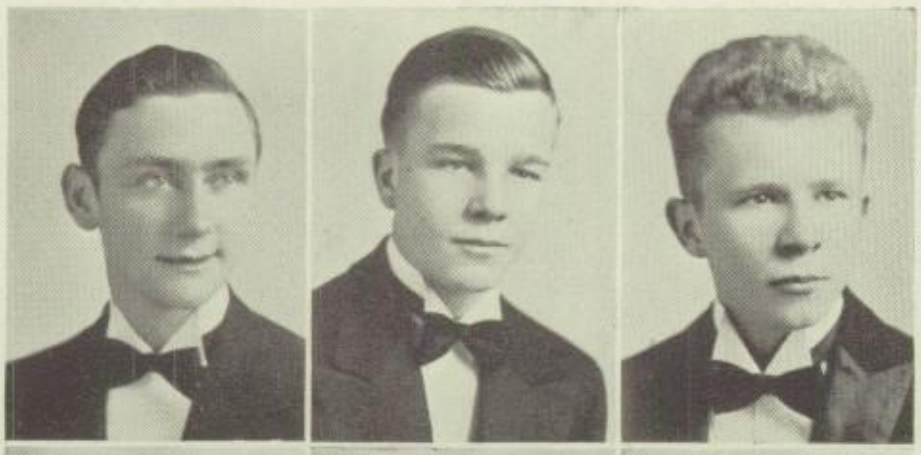

RICHARD NAUGLE
"He puts his heart and foot into football."
Guard of Honor 1-2-3-4; St. John Berchmans Society 1-2-3-4; Glee Club 2-3-4; Basketball 1-2; Football 1-2-3-4; Musical Comedy 2-3-4; "C" Clan 4.

JAMES NAVARRE
"A combination of humor and earnestness."
Guard of Honor 1-2-3-4; Glee Club 3-4; Musical Comedy 3-4.

RICHARD NEWMAN
"He has a plentiful supply of wit."
Guard of Honor 1-2-3-4.

JEANETTE NOE
"Her smile is warm, her eyes are bright."
Guard of Honor 1-2-3-4; Apostolic Committee 2-4; Dramatic Club; Library Club 3-4: President 4; Centric: Typist; Centripetal: Underclass Editor; History Club 4; Al-Geo-Trig 1.

JOHN NORTON
"Boldness has genius, power and magic in it."
Guard of Honor 1-2-3-4; St. John Berchmans Society 1-2-3-4; Catholic Action Cell 3-4.

MARY JO NOVAK
"It is better to do or die than it is to reason why."
Guard of Honor 1-2-3-4; Apostolic Committee 1-2; Eucharistic-Our Lady Committee 1; St. Hilda Guild 1-2-3-4; Centripetal: Photography Editor; English Club 1-2-3-4.
married Jan '44

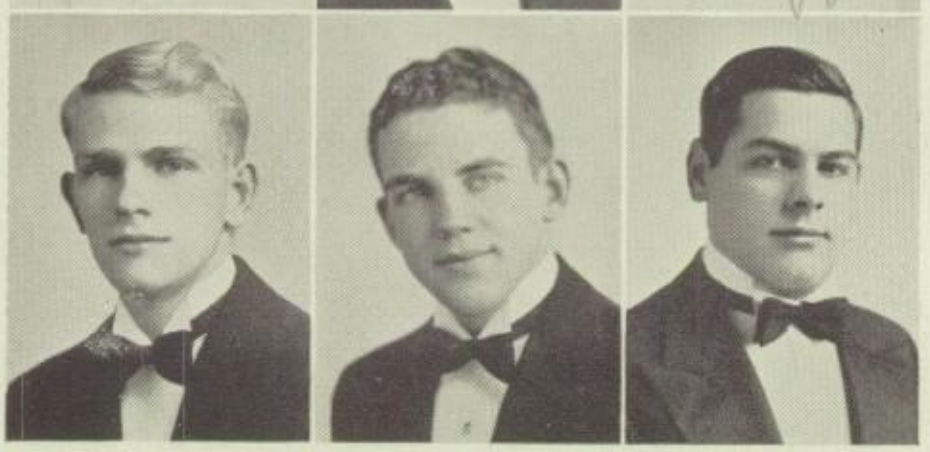

DONALD OBEE
"They all like him because he is an all-around good sport."
Guard of Honor 1-2-3-4; Glee Club 1; St. Vincent de Paul Society 2; Bowling 1.

ROBERT O'BRIEN
"The longer you know him, the better you like him."
Guard of Honor 1-2-3-4; Catholic Literature Committee 3; Eucharistic-Our Lady Committee 4; Catholic Action Cell 2; Dramatic Club; Monogram Club 1; Junior Centric: Staff Writer; St. Vincent de Paul Society: Secretary 4.

THOMAS O'BRIEN
"Serious—yet full of fun."
Guard of Honor 1-2-3-4; Glee Club 1; Draftsmen Guild 3-4; Junior Centric.

WILLIAM O'CONNELL
"A winsome chap with a dash of wit."
Guard of Honor 1-2-3-4; Student Council 2-4; Monogram Club 2; Football 4; Baseball 2-4.

JOHN O'CONNER
"He conquers who endures."
Guard of Honor 1-2-3-4; St. John Berchmans Society 1-2-3-4: Officer 4; Apostolic Committee 1-2; Catholic Action Cell 1; Al-Geo-Trig 1-2; Hall Patrol 4.

JOHN O'NEIL
"Honor lies in honest toil."
Guard of Honor 1-2-3-4; Catholic Action Cell 1-2; St. Vincent de Paul Society 1-4.
married to Henige 5-43

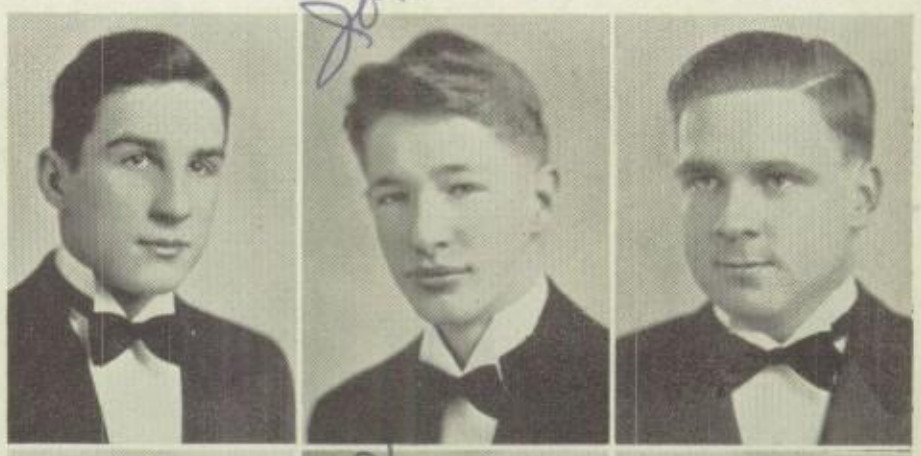

GEORGE OROSZ
"Daily he adds to someone's joy."
Guard of Honor 1-2-3-4; Catholic Action Cell 1; Hall Patrol 4.

FRANCIS O'SHEA
"A rare compound of ability, frolic and fun."
Guard of Honor 1-2-3-4; St. John Berchmans Society 1-2-3-4; Literature Committee 4; Catholic Action Cell 4; Glee Club 4; Musical Comedy 4; Draftsmen Guild 3-4; Hall Patrol 4; Centric: Managing Editor; Centripetal: Associate Editor.

ROBERT O'SHEA
"A man with ambition."
Guard of Honor 1-2-3-4; Literature Committee 1-4: Co-Chairman 4; Catholic Action Cell 3-4; Musical Comedy 3-4; Al-Geo-Trig 3-4; Glee Club 3-4.

RUTH OSWALD
"She makes friends wherever she goes."
Guard of Honor 1-2-3-4; Monogram Club 2; Library Club 4; English Club 4; Hall Patrol 4; Girls' Athletic League 1-3.

FLORENCE OVERBERG
"Her friends are legion."
Guard of Honor 1-2-3-4; Apostolic Committee 2; Centripetal: Circulation Staff; Al-Geo-Trig 2; English Club 2-4; History Club 4.

ARTHUR PALICKI
"His cheerfulness is known to many."
Guard of Honor 1-2-3-4; Student Council 4; Literature Committee 2; Monogram Club 4; Centripetal: Business Manager; Football 1; Al-Geo-Trig 1; Hall Patrol 3.

Seniors—1942

GWENDOLYN PARKES

"A capable, friendly lass is she."

Guard of Honor 4.

LAJANE PATTERSON

"Those who know her best like her best."

Guard of Honor 1-2-3-4; Catholic Literature Committee 4; Library Club 4; English Club 4; Hall Patrol 4; Spanish Club 4; History Club 4; Junior Centric: Advertising Manager.

RITA PAUTZ

"An eager helper is worth her weight in gold."

Guard of Honor 1-2-3-4; Student Council 2-4; Eucharistic-Our Lady Committee 1; Dramatic Club; Monogram Club 1-2-3; Junior Centric: Second Associate Editor; English Club 4.

MARGARET PEATEE

"A charming miss with a pleasing personality."

Guard of Honor 2-3-4; Student Council 3; English Club 4; Hall Patrol 4.

ANN MARIE PIETRYKOWSKI

"To meet her once is to like her always."

Guard of Honor 1-2-3-4; Catholic Action Cell 4; Band 2-3; Centripetal: Typist; Girls' Athletic League 1-2.

PHYLLIS PILZECKER

"The sweetest girl in the world."

Guard of Honor 1-2-3-4; Apostolic Committee 1; Eucharistic-Our Lady Committee 4; Glee Club 1-2-3; Musical Comedy 2-3; Centripetal: Typist; English Club 4; History Club 4; Spanish Club 1.

HILDA PLATZER

"Always eager to do her best."

Guard of Honor 2-3-4; Apostolic Committee 4; Catholic Action Cell 4; Catholic Literature Committee 4; Centripetal: Underclass Editor; English Club 2-4; History Club 4.

KARL PONTIUS

"All things come to him who waits."

Guard of Honor 1-2-3-4.

LEO POWERS

"Every class has its Don Juan."

Guard of Honor 1-2-3-4; St. John Berchmans Society 1-2-3-4; Officer 4; Dramatic Club; Centripetal: Assistant Business Manager; Football 1-2; St. Vincent de Paul Society 4; Bowling 1; Tennis 4.

RITA POWERS

"A girl who is rated A-1 in everything she attempts."

Guard of Honor 1-2-3-4; Monogram Club 1-2-3; Junior Centric: Circulation Manager; Bowling 4; Girls' Athletic League 1-2-4; History Club 4.

DANIEL PRIMAC

"The future is bright for a man of studies."

Guard of Honor 1-2-3-4; St. John Berchmans Society 1-2-3-4: President 4; Student Council 4; Apostolic Committee 3; Catholic Literature Committee 1; Eucharistic-Our Lady Committee 1; Catholic Action Cell 2-3-4; Glee Club 4; Musical Comedy 4; Monogram Club 1-2-3-4; English Club 4; Hall Patrol 4.

RITA PUCZYNSKI

"The deepest rivers flow with the least sound."

Guard of Honor 1-2-3-4; English Club 4; History Club 4.

EARL PULLEN

"A happy-go-lucky fellow."

Guard of Honor 1-2-3-4; Glee Club 1-2-3; Musical Comedy 2-3; Football 2-3.

LILLIAN RADECKI

"Silence is sweeter than speech."

Guard of Honor 1-2-3-4; Girls' Athletic League 2-3.

ROBERT RAPP

"A friend of all."

Guard of Honor 1-2-3-4.

JOHN RAY

"Lively, good-natured, and carefree."

Guard of Honor 1-2-3-4.

MATTHEW RAY

"He's full of pep, good will and vim."

Guard of Honor 1-2-3-4; Football 1-2-3.

RICHARD REED

"Time and pains will do anything."

Guard of Honor 1-2-3-4; Apostolic Committee 2-3; Bowling 3-4: Captain 4.

Seniors—1942

ROBERT REIFERT
"We will always remember his timely sayings."
Guard of Honor 1-2-3-4; St. John Berchmans Society 1-4; Band 1; St. Vincent de Paul Society 1.

EDWARD RIHACEK
"One of his greatest interests is football."
Guard of Honor 1-2-3-4; Centripetal: Sports Editor; Football 2-3-4; Hall Patrol 3-4; "C" Clan 4.

RITA RILEY
"A queen in the kingdom of fun."
Guard of Honor 2-3-4; Student Council 2-3-4; Glee Club 2-3; Centric: Humor Editor; Centripetal: Typist; Bowling 4; Girls' Athletic League 2-4; Musical Comedy 2-3.

JOSEPHINE ROACHE
"Modest ways and quiet goodness."
Guard of Honor 2-3-4; Monogram Club 2-3-4; English Club 4.

KENNETH ROBER
"A fine combination of music, wit and good common sense."
Guard of Honor 1-2-3-4; St. John Berchmans Society 1-2-3-4; Orchestra 4; Band 1-2-3-4; Centripetal: Circulation.

JAMES ROBIDEAU
"A jolly, good fellow is he."
Guard of Honor 3-4; Eucharistic - Our Lady Committee 3.

JAMES ROESNER
"Be swift to hear and slow to speak."
Guard of Honor 1-2-3-4; Basketball Manager 1-2; Baseball Manager 1-2.

FRANCIS RORK
"He has mastered the art of listening."
Guard of Honor 1-2-3-4; Apostolic Committee 2; Catholic Literature Committee 1; Junior Centric: Sports Editor; Al-Geo-Trig 1.

THOMAS ROSE
"A combination of efficiency and good nature."
Guard of Honor 1-2-3-4; Catholic Literature Committee 1; Eucharistic-Our Lady Committee 1; Dramatic Club 4; Monogram Club 1.

JEAN ROSSLER
"Twinkling eyes plus a sunny smile=personality."
Guard of Honor 1-2-3-4; Catholic Literature Committee 1-2-3; Catholic Action Cell 4; Centric: Exchange Editor; Centripetal: Organization Editor; Eucharistic-Our Lady Committee 1-2-3; History Club 4.

RICHARD RUMPF
"Wisdom and humor lie hidden behind his happy smile."
Guard of Honor 1-2-3-4; Apostolic Committee 1; Hall Patrol 4.

ROBERT RUMPF
"No one knows what he can do until he tries."
Guard of Honor 1-2-3-4; Apostolic Committee 1-2-3-4; Catholic Literature Committee 2-3; Catholic Action Cell 1-2-3-4; Draftsmen Guild 1; Al-Geo-Trig 2-3.

JOHN RUPPEL
"Real worth requires no interpreter."
Guard of Honor 1-2-3-4; Student Council 2-3-4; Catholic Action Cell 3-4; Monogram Club 1-2-3-4; Al-Geo-Trig 3; Class Officer: Secretary 2; Tennis 3-4; Hall Patrol 3-4.

IRMA RUTKOWSKI
"A wonderful and industrious lass to behold."
Guard of Honor 1-2-3-4; Catholic Literature Committee 2; Monogram Club 1-2-3-4; Junior Centric: Co-Editor; Al-Geo-Trig: Assistant Circulation Manager 3; Assistant Editor 4; English Club 2; History Club 4.

EDWARD RYAN
"He who starts well ends well."
Guard of Honor 1-2-3-4; St. John Berchmans Society 4; Catholic Literature Committee 4; St. Vincent de Paul Society 4.

RICHARD SAELZLER
"The ideal of courtesy, grace, and wit."
Guard of Honor 1-2-3-4; Catholic Action Cell 4; Dramatic Club; Junior Centric: Staff Writer; Al-Geo-Trig 4; St. Vincent de Paul Society; Officer 4; Hall Patrol 4.

MARY ST. JULIAN
"Personality with a sunny smile."
Guard of Honor 2-3-4; Dramatic Club; Monogram Club 3; English Club 4; History Club 4.

JOSEPH SCANLON
"For every 'why' he has a 'wherefore'."
Guard of Honor 1-2-3-4; Apostolic Committee 1; Catholic Literature Committee 2; Baseball 3; Junior Centric; Al-Geo-Trig 3; St. Vincent de Paul Society 4; English Club 1-2; Hall Patrol 4.

Seniors—1942

ANNA MAE SCHERACK
"A gracious lady with winning ways."
Guard of Honor 1-2-3-4; Catholic Action Cell 4; Monogram Club 1.

JAMES SCHEUERMAN
"One of the greatest leaders of any senior class."
Guard of Honor 1-2-3-4; Monogram Club 3; Draftsmen Guild 1-2-3-4; Student Council 4; Class Officer: President 4; Football 1-2-3-4.

ROBERT SCHIEBEL
"His friends all say he is fine."
Guard of Honor 1-2-3-4; Apostolic Committee 3; Al-Geo-Trig 4; Hall Patrol 4; Spanish Club 2; Golf 2-3.

HELEN SCHINGS
"With her quiet manner all her friends she gathers."
Guard of Honor 1-2-3-4; Eucharistic-Our Lady Committee 3-4.

JOHN SCHLAGETER
"Handsome, intelligent, we wager his enemies are few."
Guard of Honor 1-2-3-4; Student Council 2; Catholic Action Cell 2-3-4; Monogram Club 1-2-3; Al-Geo-Trig 3.

ESTHER SCHULTZ
"A rare combination; beauty, personality and wit."
Guard of Honor 1-2-3-4; Catholic Literature Committee 2; Library Club 4; Centric: Staff Writer; Bowling 4; Centripetal: Senior Editor; Hall Patrol 4; Girls' Athletic League 1-2-3-4; History Club 4.

EUGENE SCHNEIDER
"Happy am I, from care I am free."
Guard of Honor 1-2-3-4; Catholic Literature Committee 1-2; Student Council 1.

DONALD SCHUSTER
"Hardworking and quiet."
Guard of Honor 1-2-3-4; Monogram Club 3; Football 2.

LEWIS SCORZIELL
"Wit and humor belong to genius alone."
Guard of Honor 1-2-3-4; Eucharistic-Our Lady Committee 1; Football 2-3-4.

WILLIAM SCOTT
"One can't always be a hero, but he can always be a man."
Guard of Honor 1-2-3-4; St. John Berchmans Society 1; Draftsmen Guild 1-2-3-4.

ROBERT SERKE
"Eager to learn, earnest as well."
Guard of Honor 1-2-3-4; Apostolic Committee 2; Draftsmen Guild 1-2-3-4; President 4; Hall Patrol 4.

FRANCIS SEXTON
"He does many things well."
Guard of Honor 1-2-3-4; St. John Berchmans Society 3; Glee Club 4; Eucharistic-Our Lady Committee 3; Musical Comedy 4; Draftsmen Guild 4; Al-Geo-Trig 2; St. Vincent de Paul Society 3.

MARY SHEA
"Modest — dutiful, ever ready to please."
Guard of Honor 1-2-3-4; Eucharistic-Our Lady Committee 2-3; Catholic Action Cell 2-3-4; Monogram Club 2; Centric: Circulation Staff; Centripetal: Organization Editor; History Club 4.

CLEMENT SHUBARGA
"His wit leads to good clean fun."
Guard of Honor 1-2-3-4; Student Council 4; Catholic Literature Committee 4; Monogram Club 1-2; Basketball 1; Football 1-2-3-4; Baseball 1-2-3-4; Al-Geo-Trig 1-2; Bowling 1-2-3-4; Tennis 1-2; Hall Patrol 2.

JAMES SIMON
"He jokes at any trouble and always wears a smile."
Guard of Honor 1-2-3-4; St. John Berchmans Society 4; Apostolic Committee 3; Catholic Action Cell 4; Glee Club 4; Musical Comedy 4; Centric: Assistant Managing Editor; Centripetal: Associate Editor; Junior Centric: Feature Editor; St. Vincent de Paul Society 4.

ROSEMARIE SIRIAN
"Punctuality is the soul of business."
Dramatic Club; History Club 4.

EDWARD SKELDON
"His friends are many, his enemies are few."
Guard of Honor 1-2-3-4; Monogram Club 3-4; Centric: Boys' Sports Editor; Basketball 1-2-3-4; Football 1-2-3-4; Baseball 1-2-3-4; St. Vincent de Paul Society 4.

VICTORIA SKOROPINSKI
"She does all things well."
Guard of Honor 1-2-3-4; Eucharistic-Our Lady Committee 3; Monogram Club 3-4; English Club 4; Girls' Athletic League 2.

Seniors—1942

RICHARD SLAWINSKI

"A loyal friend in every way."

Guard of Honor 1-2-3-4; St. John Berchmans Society 1-2-4; Eucharistic-Our Lady Committee 1; Glee Club 4; Musical Comedy 4.

ROBERT SMITH

"A likeable young fellow."

Guard of Honor 2-3-4; Glee Club 4; Musical Comedy 4; Centric: Feature Editor.

EILEEN STECHSCHULTE

"Sparkling wit and refreshing personality."

Guard of Honor 1-2-3-4; Eucharistic-Our Lady Committee 1; Catholic Action Cell 4; Band 1-2; English 4; Girls' Athletic League 1-2; History Club 4.

ROBERT STEINBAUER

"He appreciates the importance of little things."

Guard of Honor 4; Literature Committee 1; Monogram Club 1; Draftsmen Guild 4; Hall Patrol 4.

GERALDINE STERN

"Gay, witty, charming lass—Gerry."

Guard of Honor 1-2-3-4; Eucharistic-Our Lady Committee 3-4; Catholic Action Cell 1-2-3-4: President; Monogram Club 1; Centripetal: Typist; English Club 4; Girls' Athletic League 2; History Club 4; English Club 4; Dramatic Club.

MILDRED STOUT

"Her voice is the flower of beauty."

Guard of Honor 1-2-3-4; Catholic Literature Committee 1; Eucharistic-Our Lady Committee 2-3; Glee Club 1-2-3-4; Musical Comedy 2-3-4; Dramatic Club; Monogram Club 3.

PATRICIA STOUT

"Her voice is song and her step is music."

Guard of Honor 1-2-3-4; Catholic Literature Committee 4; Glee Club 1-4; Musical Comedy 4; Dramatic Club; Centric: Girls' Sport Editor; Junior Centric: Girls' Sport Editor; Girls' Athletic League 2-3-4; Centripetal: Girls' Sport Editor.

married 5-43

MARY ANN STRICK

"Gentle, genuine and generous."

Guard of Honor 1-2-3-4; Eucharistic-Our Lady Committee 4; Monogram Club 1-2-3-4; English Club 4.

SHIRLEY STUMMER

"She's an All-American girl."

Guard of Honor 1-2-3-4; Catholic Action Cell 1; Monogram Club 1-2-3-4; Centric: Feature Editor; Centripetal: Calendar Editor; Junior Centric: Girls' Sport Editor; Bowling 4; Girls' Athletic League 1-2; History Club 4; French Club 1-2; Spanish Club 3.

MARY SULLIVAN

"Pretty, Irish, and witty."

Guard of Honor 1-2-3-4; Catholic Action Cell 2-3; Glee Club 1-2-3; Musical Comedy 2-3; Monogram Club 1; Centripetal: Underclass Editor; English Club 4; History Club 4.

HELEN SULZER

"A cheerful way and happy smile announce her."

Guard of Honor 1-2-3-4; Eucharistic-Our Lady Committee 1-2; English Club 4; Bowling 4; Girls' Athletic League 2.

GERALDINE SUSKA

"Quiet, demure and attentive."

Guard of Honor 1-2-3-4; Apostolic Committee 1-2; Catholic Action Cell 4; Centric: Assistant Advertising Manager; Centripetal: Assistant Circulation Manager; Junior Centric: Typist; Al-Geo-Trig 2; English Club 2.

HELEN SUTTER

"The pleasure of being with her never wears out."

Guard of Honor 1-2-3-4; Eucharistic-Our Lady Committee 4; Dramatic Club 4; English Club 4.

EVELYN SZCZEPANSKI

"A jolly girl is she and liked by all."

Guard of Honor 1-2-3-4; Catholic Action Cell 2-3-4; Monogram Club 1-2-3; Junior Centric: Assistant Circulation Manager; English Club 2-4.

RAYMOND SZYMANSKI

"Quiet but exceedingly likeable."

Guard of Honor 1-2-3-4; St. John Berchmans Society 2-3-4; Monogram Club 1-2-3.

BERNADINE TAFELSKI

"A possessor of a sweet disposition and charming grace."

Guard of Honor 1-2-3-4; Dramatic Club: Publicity; Monogram Club 1-2-3-4; Centric: Circulation Manager; Centripetal: Organization Editor; Junior Centric: Assistant Circulation Manager; History Club 4.

ARNOLD TAYLOR

"There is no diplomacy like silence."

Guard of Honor 1-2-3-4; Monogram Club 3; Draftsmen Guild 1-2-3-4.

GRACE TAYLOR

"Cheerfulness is an excellent quality."

Guard of Honor 1-2-3-4; Glee Club 3-4; Musical Comedy 3-4; English Club 4; Hall Patrol 4.

married May 30, 44

Seniors—1942

EVELYN THIBERT
"Sweet and small and liked by all."
Guard of Honor 1-2-3-4; Catholic Action Cell 4; Band 1-2; Centripetal: Underclass Editor; English Club 4; Girls' Athletic League 2-3; History Club 4.

RICHARD THOME
"To be simple is to be great."
Guard of Honor 1-2-3-4; Monogram Club 2-3; Hall Patrol 4.

EDWARD TIEMANN
"Good-natured with good sense."
Guard of Honor 1-2-3-4.

THOMAS TIGHE
"He jokes at all trouble."
Guard of Honor 1-2-3-4; Catholic Literature Committee 1-2; Al-Geo-Trig 3; St. Vincent de Paul Society 4; English Club 1-2-3.

JAMES TRESE
"Fearless minds climb soon unto crowns."
Guard of Honor 4.

CARL TROMPETER
"The mildest man has the biggest heart."
Guard of Honor 1-2-3-4.

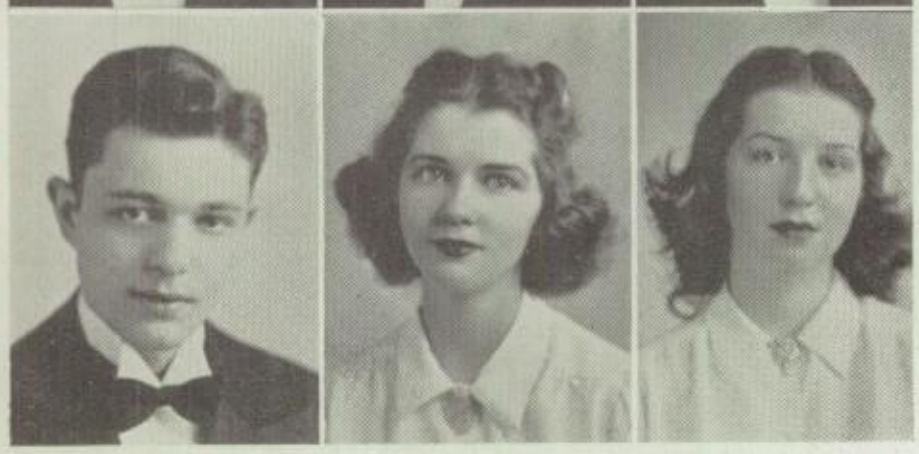

KARL TRUDEAU
"A quiet fellow with very little to say."
Guard of Honor 1-2-3-4; St. John Berchmans Society 1-2; Centripetal 4; Al-Geo-Trig 3; Hall Patrol 4.

ELIZABETH TYNAN
"Smiling and sweet, full of grace and of ease."
Guard of Honor 1-2-3-4; Eucharistic-Our Lady Committee 2-3-4; Centric: Associate Editor; Centripetal: Copy Editor; History Club 4; Junior Centric: Associate Editor; Al-Geo-Trig: Assistant Editor 4.

ROSEMARY ULGENER
"Why take life so seriously?"
Guard of Honor 1-2-3-4; English Club 4; Girls' Athletic League 1-2; History Club 4.

MARIGENE VALIQUETTE
"Her gay carefree disposition and understanding makes her many friends."
Guard of Honor 1-2-3-4; Catholic Literature Committee 3; Catholic Action Cell 3-4; Monogram Club 1-2-3-4; Library Club: Vice-President 4; Centric: Co-Editor; Centripetal: Copy Editor; Junior Centric: First Associate Editor; Al-Geo-Trig 3; Bowling 4; Hall Patrol 4; History Club 4.

CHARLES WAGNER
"Conscientious in all he does."
Guard of Honor 1-2-3-4; St. John Berchmans Society 1-3; Catholic Literature Committee 1; Monogram Club 1; Draftsmen Guild 4.

CAROLYN VEITCH
"Bright and jolly is she."
Guard of Honor 1-2-3-4; Student Council 4; Eucharistic-Our Lady Committee 4; Dramatic Club 4; Monogram Club 2-3.

HELEN WALLES
"She's eager and joyous."
Guard of Honor 1-2-3-4; Glee Club 3; Centric: Staff Writer; Girls' Athletic League 1-2; History Club 4.

married 5-43

GORDON VELKER
"He never lets his friends down."
Guard of Honor 1-2-3-4; Catholic Literature Committee 2; Eucharistic-Our Lady Committee 3; Catholic Action Cell 1; Draftsmen Guild 1-2-3-4.

NANCY WARRICK
"Loyal and true, never blue."
Guard of Honor 1-2-3-4; Eucharistic-Our Lady Committee 3-4; Catholic Action Cell 1-2-3-4; Monogram Club 3-4; Junior Centric: Staff Writer; Al-Geo-Trig 4; English Club 2-4; Spanish Club 3-4.

HELEN WEBER
"The way to gain a friend is to be one."
Guard of Honor 1-2-3-4; Eucharistic-Our Lady Committee 1; St. Hilda Guild 1-2-3-4; Dramatic Club; Centripetal: Art Co-Editor; English Club 4; German Club 1-3.

ROBERT WEISSENBERGER
"Loyalty and sportsmanship maketh a friend you want to keep."
Guard of Honor 1-2-3-4; St. Vincent de Paul Society 4.

RITA WERNERT
"A mixture of sweetness, mischief and charm."
Guard of Honor 1-2-3-4; Eucharistic-Our Lady Committee 1-4; Band 1-2-3; Dramatic Club; Centripetal: Senior Editor; English Club 2-4; Girls' Athletic League 1-2; Social Action Committee 1.

Seniors—1942

WALTER WESTMEYER

"Slow to argue, but quick to act."

Guard of Honor 1-2-3-4.

LAWRENCE WEYBRECHT

"If you are ever in trouble he will give his aid."

Guard of Honor 1-2-3-4; St. John Berchmans Society 1-2-3; Student Council 4; English Club 3; Hall Patrol 4; Al-Geo-Trig 3.

WALTER WHITE

"He gets what he wants when he wants it."

Guard of Honor 1-2-3-4; St. Vincent de Paul Society 3.

GEORGE WIELAND

"A friend in need is a friend indeed."

Guard of Honor 1-2-3-4.

ELEANOR WIETRZYKOWSKI

"Sweet and lovely, yes she is quite the one."

Guard of Honor 1-2-3-4; Band 1-2-3-4; Dramatic Club; Monogram Club 1-3; Centric: Assistant Circulation Manager; Centripetal: Cashier and Office Manager; Girls' Athletic League 2.

MARY WINKLE

"In her blue eyes you always find a smile."

Guard of Honor 1-2-3-4; Apostolic Committee 1-2; Centric: Typist; Girls' Athletic League 1-2; History Club 4.

JOSEPH WRIGHT

"A perfect gentleman."

Guard of Honor 1-2-3-4; Student Council 2-3-4; Catholic Literature Committee 1; Catholic Action Cell 3-4; Leader 4; Monogram Club 1-2-3-4; Centripetal: Senior Class Editor; Football 2; Al-Geo-Trig 3; Hall Patrol 4.

LUCILLE WYSS

"Lively, good natured not a care has she."

Guard of Honor 3-4; Glee Club 4; Musical Comedy 4; English Club 4; History Club 4.

THERESA YAGER

"A girl who is faithful and courageous."

Guard of Honor 1-2-3-4; Eucharistic-Our Lady Committee 2; Monogram Club 1-2-3-4; Centripetal: Typist; Junior Centric: Staff Writer; English Club 4; Girls' Athletic League 2; German Club 1-2.

STANLEY ZALEWSKI

"Little but mighty."

Guard of Honor 1-2-3-4.

MARY JANE ZAWODNY

"A true friend and loyal heart."

Guard of Honor 1-2-3-4; Apostolic Committee 1-2-3; Catholic Action Cell 2-3-4; Glee Club 1-2-3-4; Dramatic Club; Monogram Club 1-2; Centric: Copy Editor; Centripetal: Cashier and Office Manager; Junior Centric: Alumni; Girls' Athletic League 2; History Club 4.

RICHARD ZIELINSKI

"This merry lad is seldom sad."

Guard of Honor 1-2-3-4; Glee Club 4; Bowling 3-4.

BERNARD KANARY

"Central's loss is society's gain."

Guard of Honor 1-2-3-4; Student Council 4; Apostolic Committee 2-3; Glee Club 2-4; Musical Comedy 2-4; St. Vincent de Paul Society 4.

WILLIAM KIEFER

"He has obtained a wealth of friends and knowledge in one year."

Guard of Honor 4.

THOMAS MARTIN

"Where mischief is afoot you'll find Tom."

Guard of Honor 1-2-3-4; Student Council 3-4; Catholic Action Cell 1-2-3-4; Al-Geo-Trig 2; Hall Patrol 3.

ROBERT McQUILLEN

"A name which Central will long remember."

Guard of Honor 1-2-3-4; Football 1-2-3-4; Basketball 1-2-3-4.

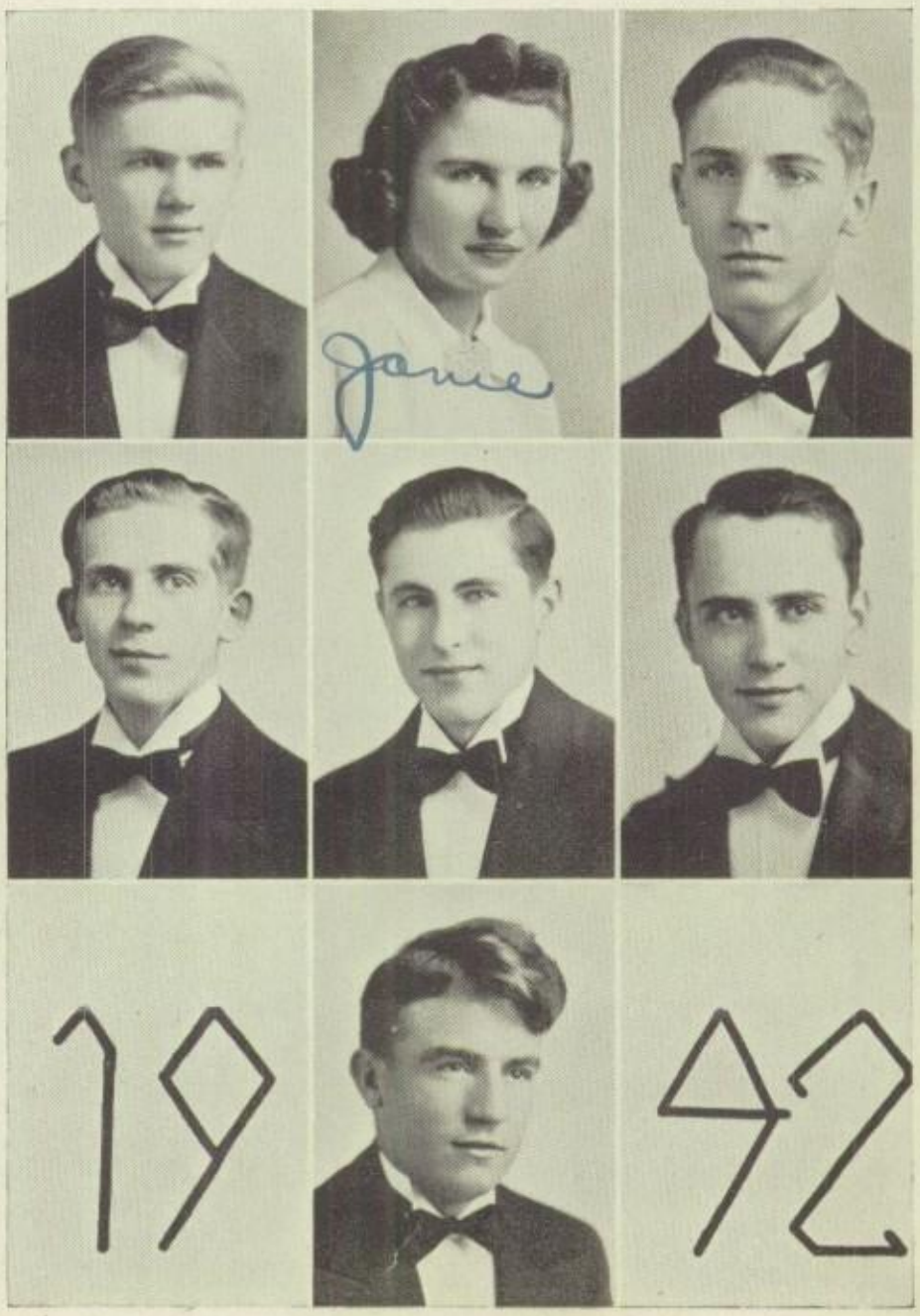

SENIOR CLASS OF 1942

TO OUR four years of successful, happy high school life, we seniors bid adieu. We pass through Central's portals for the last time with many happy memories and few regrets.

This year's senior class has established an enviable record which may well serve as a goal for future senior classes. The Rev. John L. Harrington officially assumed the responsibilities as Principal of Central this year, enlisting the aid of the seniors to support him and to help lighten his burden.

We have undertaken and carried out the various Senior projects gladly and with alacrity. The Centric, The Centripetal, the excellent presentations of "The Ghost of the Air" and "The Pirates of Penzance," the election of officers, the ticket campaigns—all have helped to make our senior year a success.

We mark the end of four years of social life—years of happy companionship and of training under excellent instructors—years in which school has occupied a primary position in our lives. And now, we are prepared to embark upon a new phase of life.

And so with our hearts instilled with the will to win and with the principles of gentleness and justice, we shall strive to gain greater glory for God and our Alma Mater.

Senior Gold Monogram Club Members

The following list is compiled on the basis of "A" semester averages for the present school year.

Besanceney, Paul
Bodie, Eileen
Bouchard, Maris Stella
Brennan, Timothy
Cater, Suzanne
Drewyor, Joseph
Drouillard, Marilyn
Etzel, Raymond
Heintschel, Donald
Hoffman, Bernadine
Hojnacki, Doris
Kayser, Richard
Kehn, Raymond
Keogh, Jeanne
Kurek, Elaine
Langenderfer, Doris
Langenderfer, Leonard
Linenkugel, Ruth
Luyet, Rita
Malikowski, Rita
Meiring, James
Monahan, Rose
Naber, Edmund
O'Shea, Robert
Palicki, Arthur
Roache, Josephine
Ruppel, John
Rutkowski, Irma
Scheuerman, James
Schuster, Donald
Simon, James
Skoropinski, Victoria
Strick, Mary Ann
Stummer, Shirley
Szymanski, Raymond
Tafelski, Bernadine
Taylor, Arnold
Tynan, Elizabeth
Valiquette, Marigene
Yager, Theresa
Zawodny, Mary Jane

Senior Silver Monogram Members

Ashe, Gloria
Bruhn, Ruth Mary
Brum, Rose
Burden, Lois
Cannon, June
Carroll, William
Chiaverini, Gloria
Crippen, Margaret
Czolgosz, Felicia
Fleck, Vada
Fuhrer, Mary
Garwacki, Robert
Gerken, John
Gfell, Mary
Greenfelder, Virginia
Halloran, Robert
Hayes, James
Henige, Mary Alice
Hoffmann, Anna Marie
Kaminski, Gloria
Kelly, Daniel
Kiefer, Mary Ellen
Koehn, Richard
Kulczak, Emily
Langa, Joan
Logsdon, James
Lucker, Geraldine
Miller, Alice
Miller, Frank
Morrissey, James
Novak, Mary Jo
O'Brien, Robert J.
O'Brien, Thomas
O'Connor, John
Pietrykowski, Anna Marie
Powers, Rita
Primac, Daniel
Rihacek, Edward
Saelzler, Richard
Schlageter, John
Shea, Mary
Steinbauer, Robert
Veitch, Carolyn
Warrick, Nancy
Weber, Helen
Wernert, Rita
Wietrykowski, Eleanor
Wright, Joseph

Valedictorian

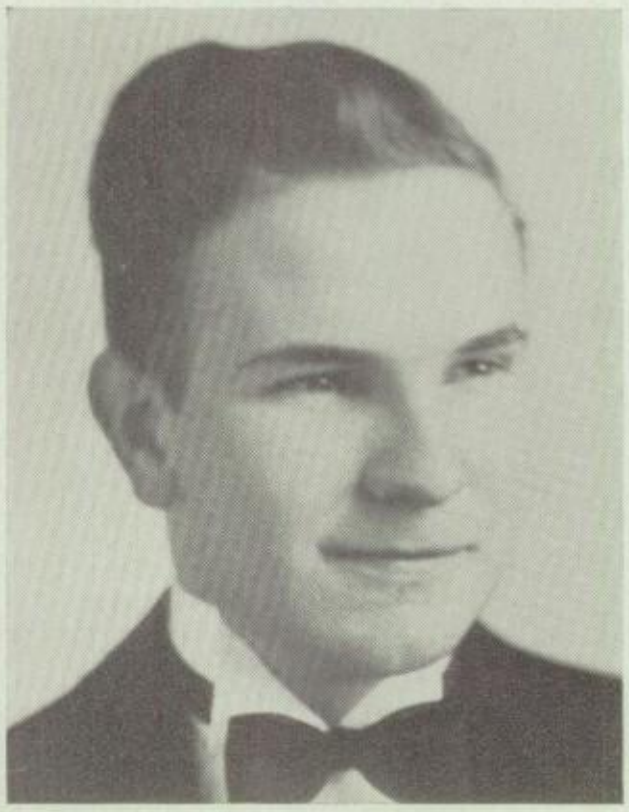

PAUL BESANCENEY

Salutatorian

RUTH LINENKUGEL

Juniors

Standing: Richard Calmes, President; Francis O'Connor, Secretary.
Seated: Josephine Barret, Treasurer; Patricia Hasemeyer, Vice-President.

Junior Class Officers

Juniors — 1942

1 Frederick Abair, Leo Abair, Jeanette Addes, James Alder, Robert Alder.

2 Patricia Allen, Dolores Altweis, Frances Anderson, Robert Anderson, Alice Arthur.

3 Robert Arquette, William Aubry, Margaret Babione, John Badhorn, Thomas Bain.

4 Francis Balcerzak, Josephine Barrett, Anthony Bosch, Mary Bashaw, George Beakas.

5 William Beckler, John Beez, Arthur Beyer, Edward Best, Margaret Bick.

6 Margaret Biernacki, John Bihl, Alvin Billiet, Elizabeth Bishop, Elizabeth Blakely.

1 Rita Bodette, Bernadine Borer, Donald Bradley, Hugh Brannan, Robert Burlage.

2 Louis Byersmith, Joan Callaghan, Alice Calmes, Richard Calmes, Evelyn Capoun.

3 Catherine Cark, Patricia Cater, Mary Catherine Caseman, Mary Chapman, Eleanor Cira.

4 Robert Clardy, Charles Coates, Joseph Collins, Charles Comes, Robert Comte.

5 Ralph Connolly, Thomas Connors, Kathryn Copic, Jane Costello, James Connell.

6 Thomas Corbett, Bernice Cosgriff, Virginia Cowan, William Cousino, Dolores Czubek.

Juniors—1942

1 Jane Crawford, Dolores Crevier, Eugene Czarnicki, Daniel Czolgosz, Jeanne Czubachowski.

2 Paul Dailey, Anna Rose Darr, Edward Davidson, Mary Degenfelder, James DeMars.

3 Thomas Dimitrew, Thomas Donoher, George Drewyor, Daniel Drysole, Hugh Dupuis.

4 William Dutridge, Marion Ettl, Ruth Fehlen, Paul Feil, Raymond Feldt.

5 Joseph Ferraro, Albert Ferris, John Ferstle, Rita Fisher, Angela Fischbach.

6 Margaret Fischer, Robert Fleitz, Joseph Flanigan, Robert Della Flora, Andrew Flory.

1 Helen Flowerson, James Flynn, Marie Flynn, Robert Foor, Ruth Forche.

2 Rita Fournier, Ruth Fox, Thomas Francis, Dale Frische, Irene Fronczak.

3 Regina Fosty, Helen Fuchs, Dorothy Galernik, Mildred Gallagher, John Gasiorowski.

4 Therese Gates, Francis Gauthier, Elmer Gentner, Harold Geoffrion, Stella Gfell.

5 Marjorie Gillies, John Gimple, Aurora Gonzales, Robert Gorny, Alice Grabarski.

6 Richard Harman, Patricia Hasemeyer, Elmer Hasenauer, Margaret Hauck, Jeanette Hayden.

Juniors—1942

1 Rosemary Hayes, Jean Heing, Paul Hibbits, Roberta Holley, Harold Hoffman.

2 Lucille Houstin, Gordon Humphrys, Corinne Hubacher, John Howard, Joseph Howard.

3 Daniel Jacobs, Joseph Jacobs, Paul Jacob, Mildred Jagel, Mary Jane Jankowski.

4 Evelyn Jarczynski, Pauline Jaworski, Andrew Johnson, William Johnson, Delphine Jastremski.

5 Andrew Kaminski, Norma Kane, Pauline Kopfhammer, Walter Karalewitz, Donald Kaspitzke.

6 Joseph Katafias, Shirley Kehren, Patrick Kennedy, John Kennedy, John Kessler.

1 Dean Kimball, Elmer Knight, Marie Koberstein, Rose Kaczmarek, Sabina Koczorowski.

2 Alfred Koelbl, John Kohler, John Kolasinski (Soph.), Dorothy Kolebuck, Robert Kolhoff.

3 George Koltz, Melvin Konczal, Daniel Kopystynsky, George Korhumel, Robert Korsnack.

4 Marjorie Krauser, James Kuebler, Stanley Kwiatkowski, Joseph LaJeuenesse, Marie Lange.

5 Mary Lang, Francis Langenderfer, Lillian Langenderfer, June Lanzinger, Gilbert La Pointe.

6 John Lasca, John Lauer, Gerald Laux, Edward Lavey, Joan LaVoy.

Juniors—1942

1 Marie LaVoy, Dorothy Lininger, Mary Jane Lennex, Clarence Leopold, Joseph Lester.

2 Helena Lewis, Chester Lipinski, Margaret Loebs, Nora Longmore, Robert Lowery.

3 Patricia Glennon, Erma Makely, John Mallon, Phyllis Maloney, Harold Mensing.

4 Lorraine Matlock, Harold Mauder, William Mauter, Alice McCarthy, Walter McCauley.

5 Jean McCormick, Elizabeth McConkey, Gwendolyn McMahon, William McVicker, Kenneth Menke.

6 Jane Merchant, Carolyn Mersing, Mary Lois Metzger, Richard Meyer, Sigmund Mierzwiak.

1 Edward Michalak, John Miller, Kenneth Miller, Norman Miller, Robert Milard.

2 David Mooney, Eileen Moran, William Morgenstern, Audrey Morrissey, Norman Mouch.

3 August Muenzer, James Meehan, Robert Mulherin, James Murphy, Charlotte Nachazel.

4 Carl Neeb, Charles Neuser, Ruth Niemeyer, Thomas Niemiller, Rollin Nusbaum.

5 Elizabeth Nonnenmacher, Jeanne Obert, Francis O'Connor, Mary Oess, Herbert O'Leary.

6 John Ollivier, Donald Olsen, Eileen Otting, Rita Pedro, Esther Puccetti.

Juniors—1942

1 Therese Perkins, Richard Perz (Soph.), Stanley Perz, Margaret Pfaff, Donald Pierce.

2 Louis Pieszchalski, James Pilliod, Corinne Pleitz, Anna Mae Plummer, George Pongonis.

3 Robert Pontius, Bernice Pudlicki, Maryann Quinn, Patricia Reddington, Jean Renz.

4 Ruth Ridge, Elroy Rigoulot, Leonard Riley, Jean Rook, John Rooney.

5 Richard Rosenthal, Leona Rozanski, Charles Saradin, Albert Scherger, Charles Schiess.

6 Charles Schlageter, Walter Schmitt, Jeanette Schweibold, Walter Schweickert, Ruth Scott.

1 Isabelle Smietana, William Smith, Francis Sosko, Thomas Sparks, Phyllis Stabile.

2 James Staebell, Durward Stark (Soph.), Robert Stauffer, James Stein, Joanne Stein.

3 Edward Stengle, Jean Stiles, Rosemary Straud, James Streicher, James Stroud (Fresh.).

4 Virginia Stuller, Rosemary Sturtz, Paul Stutz, John Sullivan, Mary Sutter.

5 Robert Tansey, Leona Thiel, Robert Thome, Margaret Tiernan, Rose Tomaszewski.

6 William Venia, John Vogelbach, Dorothy Wagner, Thomas Walsh, Helen Waltzer.

Juniors — 1942

1 Francis Watts, Florceta Weirich, Eleanor Wells, Kathleen Dennehy, Clarence Wenz.

2 Donald Werner, Raymond West, William Wieland, Dorothy Wietrzykowski, Delphine Iwinski.

3 Thomas Zimmerman, Harold Zoll, Rita Wilhelm, Eugene Williams, Eileen Winhoven.

4 Marie Winterhalter, Nancy Wisniewski, Raymond Wisniewski, Ann Witko, Elizabeth Wysoszinski.

5 Luella Yager, Harold Yeackel, Robert Young, Louise Zalewski, Harriet Luks.

6 Robert Madden, Edward Young, Richard Zak, James Wilburn, John Rowan.

7 Richard Kwiatkowski. PICTURES MISSING — Renard Sikorski, Mary Gibbons, Elizabeth CaJacob, Evelyn Coffey, Bernadette Holzer.

THE JUNIORS

Class Officers

President ..... RICHARD CALMES
Vice President ..... PATRICIA HASEMEYER
Secretary ..... FRANCIS O'CONNOR
Treasurer ..... JOSEPHINE BARRETT

THE THREE hundred and thirty-five Juniors have successfully completed their third year at Central Catholic High School. Wholehearted co-operation marked their participation in all school activities.

Since their enrollment in the fall they have been outstanding in everything they undertook. Many members did excellent work in the Glee Club, Band and Orchestra. In the field of sports they were always conspicuous by their presence on the gridiron, basketball floor, baseball diamond, bowling alleys, tennis courts and golf links.

So, we the Juniors, are confident that the Seniors of next year will be just as successful as they were as Juniors.

Outstanding Juniors

Five "A" List

Anderson, Robert
Arthur, Alice
Babione, Margaret
Bain, Thomas
Barrett, Josephine
Beckler, William
Beez, John
Bihl, John
Bishop, Elizabeth
Borer, Bernadine
Bosch, Anthony
Capoun, Evelyn
Cira, Eleanore
Comes, Charles
Czolgosz, Daniel
Czubachowski, Jeanne
Darr, Anna Rose
Dennehy, Kathleen
Donoher, Thomas
Ferris, Albert
Dupuis, Hugh
Ferstle, John
Frische, Dale
Gallagher, Mildred
Gillies, Marjorie
Grabarski, Alice
Hayes, Rosemary
Holley, Roberta
Jacob, Paul
Jastremski, Delphine
Kuebler, James
Langenderfer, Francis
La Voy, Joan
Lewis, Helena
Longmore, Nora
McCauley, Walter
Meehan, James
Mierzwiak, Sigmund
Miller, John
Niemeyer, Ruth
Obert, Jeanne
O'Connor, Francis
Otting, Eileen
Perkins, Therese
Pilliod, James
Pongonis, George
Pudlicki, Bernice
Ridge, Ruth
Rook, Jeanne
Rozanski, Leona
Saradin, Charles
Schweibold, Jeanette
Smietana, Isabella
Sturtz, Rosemary
Sutter, Mary
Tomaszewski, Rose
Wagner, Dorothy
Wells, Eleanore

Four "A" List

Czubek, Dolores
Flory, Andrew
Heing, Jean
Iwinski, Delphine
Lavey, Edward
Lobes, Margaret
Metzger, Mary
Sparks, Thomas
Stutz, Paul

Queen of May

THE FLOWERS' VIGIL

We've waited, oh, so long for you
To come to us this day.
The gleaming sun shines on us
And steals our life away.

To us you are from heaven sent
Our delicate buds to spray,
God gave you powers, wondrous
Our tiny lives to sway.

Miss April, you have tarried long
Now, really don't you think?
We tulips hold our cup-like lips
In longing for a drink.

—Patricia Stout.

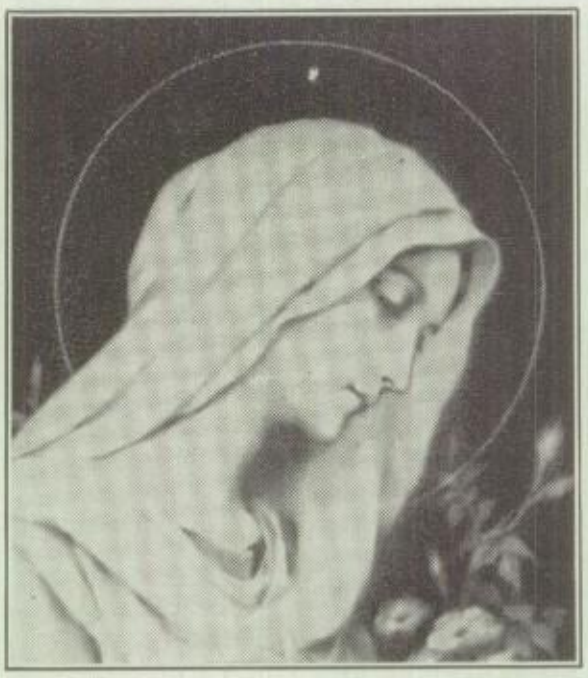

MARY'S SACRIFICE

Christ died, bleeding
On the Cross of Calvary,
For man.
His whole life of sacrifice
Was ended there.
His mother stood
Beneath the Cross
Strange that our great gain
Was her great loss.

—Jtanne Hochanadel.

MARY

Rosy dimpled cheeks and fingers,
Eyes of clearest blue.
Little velvet curling ringlets,
Sandled feet all wet with dew.
Baby Mary!

Tired arms that hold an Infant,
Lips that form sweet lullabies.
Words of kindness to the shepherds,
Love, devotion, in her eyes,
Mother Mary!

—Victoria Skoropinski, '42.

PRAYER TO MARY IMMACULATE

Give us strength, dear Mother,
Now that srtife has reached our shores,
Give us courage, faith and charity.
As the swell of battle roars.
Since there are none, dear Mother,
Who your sweetness can withstand,
We beg you to pray to Jesus for us,
To bring peace to our beloved land.
War is declared as we honor you today.
Hail, Mary Immaculate
Patron of the U. S. A.

—Marilyn Drouillard.

LITTLE BLUE LOCKER

Little blue locker on the first floor hall,
Shut by seniors to be opened no more,
Willingly catching the dust that may fall,
Little blue locker on the first floor hall.
Did you learn to love the senior lore
To the tune of the clatter of your bright little door?
Little blue locker on the first floor hall,
Shut by seniors to be opened no more.

— Rose Marie Sirian.

THE RETURN

When birds begin to sing sweet tunes,
And sun rays golden the sandy dunes,
When tiny stems and buds appear,
And glisten tear-wet crystals, clear,
Spring is here.

When the great wide world looks its best,
And is so richly, cheerfully drest,
When the early sun reflects the dew,
And surroundings to us are born anew,
Spring is here.

OUR PLEA

"There is no God" is all they
Are teaching,

"Do for Defense" is all they
Are preaching.

"God, Save our Nation" is all we
Are pleading.

—Dolores Mattlin, '42.

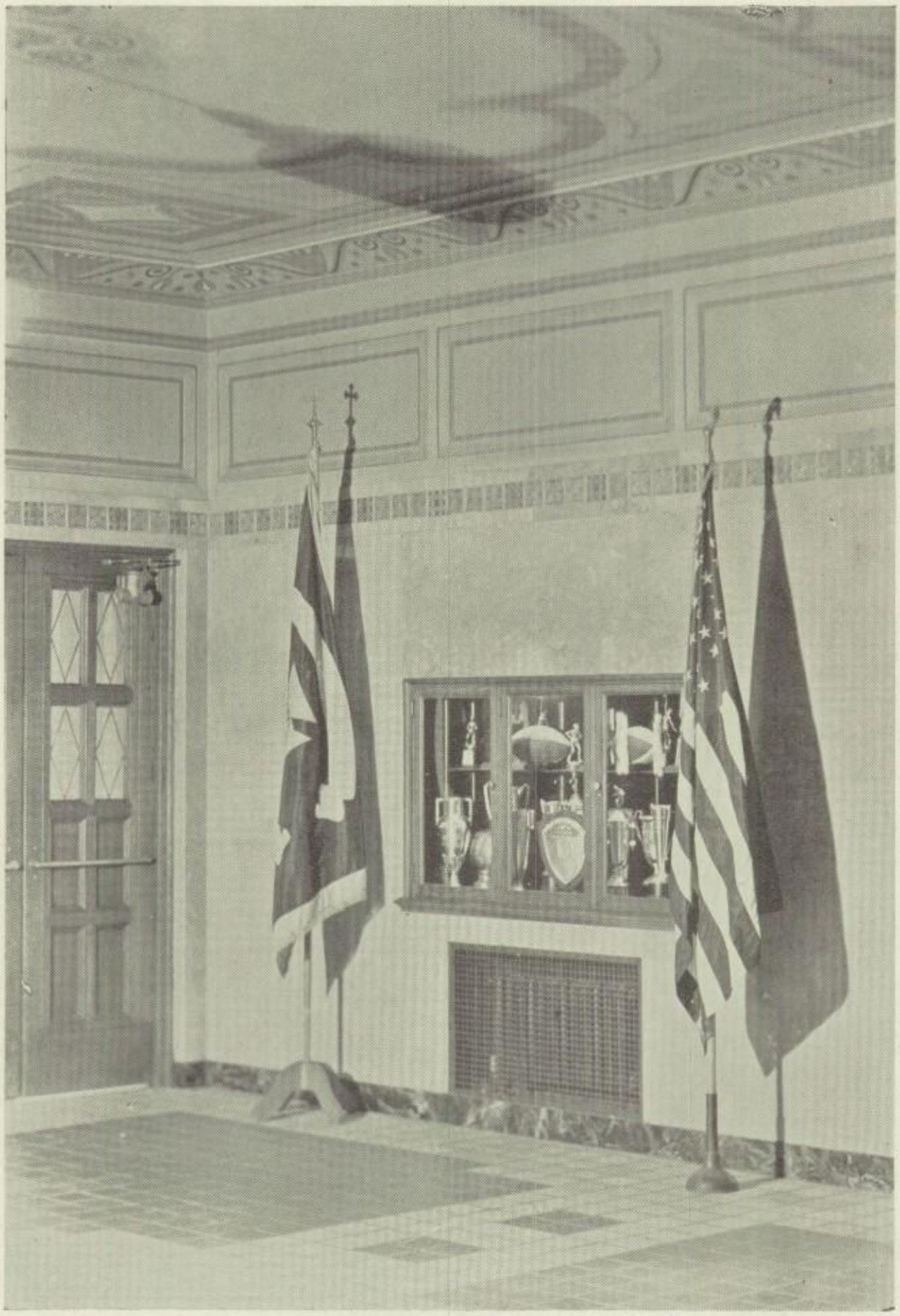

SECTION OF CORRIDOR SHOWING TROPHY ROOM

Snapshots

Sophomore Class

Kathleen Sutter, Catherine Sainton, Robert Warrick, William Murtagh

Sophomore Class Officers

Sophomores—1942

1 Paul Aderman, Richard Albright, Blanche Ankenbrandt, Rosetta Annarino, James Antoine, Anthony Areddy.

2 Robert Armstrong, Theodore Aubry, Margaret Balasz, Walter Barut, Kenneth Bashaw, Catherine Bauer.

3 Joseph Baumgartner, Marguerite Bayer, Marie Beidleman, Marilyn Belanger, Vincent Beno, Gerald Benore.

4 Richard Bernhardt, Mary Bissonette, Grace Black, Andrew Bosch, Eleanor Bodette, Margaret Bodie.

5 Francis Bonczek, Richard Bonczek, Gladys Borling, Mary Rose Borobsky, Raymond Bosch, William Bothe.

6 Margaret Bowman, Kenneth Brancheau, Barbara Brazzill, Bernadine Breitfelder, Robert Brzezinski, Dorothy Buchele.

7 James Burdette, Robert Burnard, John Bushroe, Thomas Butler, Ronald Byersmith, Dorothy Carroll.

1 Mary Carroll, Patricia Calmes, Charles Cangiamilla, James Carr, Virginia Carter, Richard Centgraf.

2 Edward Chwialkowski, Alma Christie, Robert Cichy, Elizabeth Coppler, Doris Corrigan, Norbert Crippen.

3 Thomas Conklin, Patrick Cousino, Mary Couture, Elizabeth Coppler, Doris Corrigan, Norbert Crippen.

4 Austin D'Alton, Irene Dankowski, John Danner, Richard Dorn, Norbert Declercq, Dorothy Dien.

5 Eileen Dirkman, Irene Drew, John Duwve, John Duffey, Richard Leonhardt, Jean Dunlap.

6 Eleanor Dusseau, Joseph Durban, Alois Vetter, James Ellis, William Erard, Margaret Fanelly.

7 James Farkas, Thomas Farrell, Wilfred Hamel, Elizabeth Haines, Robert Hager, Robert Hagan.

Sophomores—1942

1 Robert Feidler, Wilbur Fenbert, Anna Ferraro, Marie Ferraro, Joseph Fisher, John Fischer.

2 Geraldine Fitts, Elizabeth Fitzcharles, Timothy Fitzpatrick, Lucille Fosco, Raymond Fountain, Michael Fox.

3 Glenn Frische, Angelo Furfaro, Donna Gabel, Martin Galvin, Patricia Gasiorowski, Donald Gawronski.

4 Richard Gorny (Fresh.), Leo Gray, William Grisso, Kenneth Grodi (Jr.), William Gross, Louise Guadaynino.

5 Robert Guhl, Jean Gulch, William Gunner, Joseph Gunselman, Francis Hanudel, Paul Harman.

6 Edward Hauck, Geraldine Hawkins, Richard Heintschel, Raymond Helvey, Paul Helmer, Rose Marie Henry.

7 Charlotte Heintz, Lavan Helm, Marilyn Herman, Joseph Hermiller, Thomas Higgins, William Hilkens.

1 Irving Heipel, Norval Hisey, Thomas Hoffman, Cornelius Hogan, Phyllis Hollibaugh, Catherine Huber.

2 George Hunter, Margaret Hunyor, Maxine Howe, Francis Janowiecki, Edward Jensen, Veronica Johnson.

3 Leonard Jozefowicz, Rose Jozefowicz, Donald Jurski, Rose Marie Kaczmarek, Rita Kaufman, Francis Kayser.

4 Joan Kaltenbach, Joan Kaminski, Angela Kaminski, Elizabeth Kasel, Richard Kaszynski, Dolores Katafiasz.

5 Evelyn Katafias, Robert Keller, Edward Kelly, James Kenney, Joseph Kesting, Joseph Kessler.

6 Evelyn Klucynski, Charles Kolasinski, Edward Koberstein, Alphone Koperski, Robert Koproski, Edward Koralewski.

7 Mary Kovach, Sophie Kozbial, Donald Kozlowski, Steve Kozlowski, Raymond Krabach, Robert Kramer.

Sophomores—1942

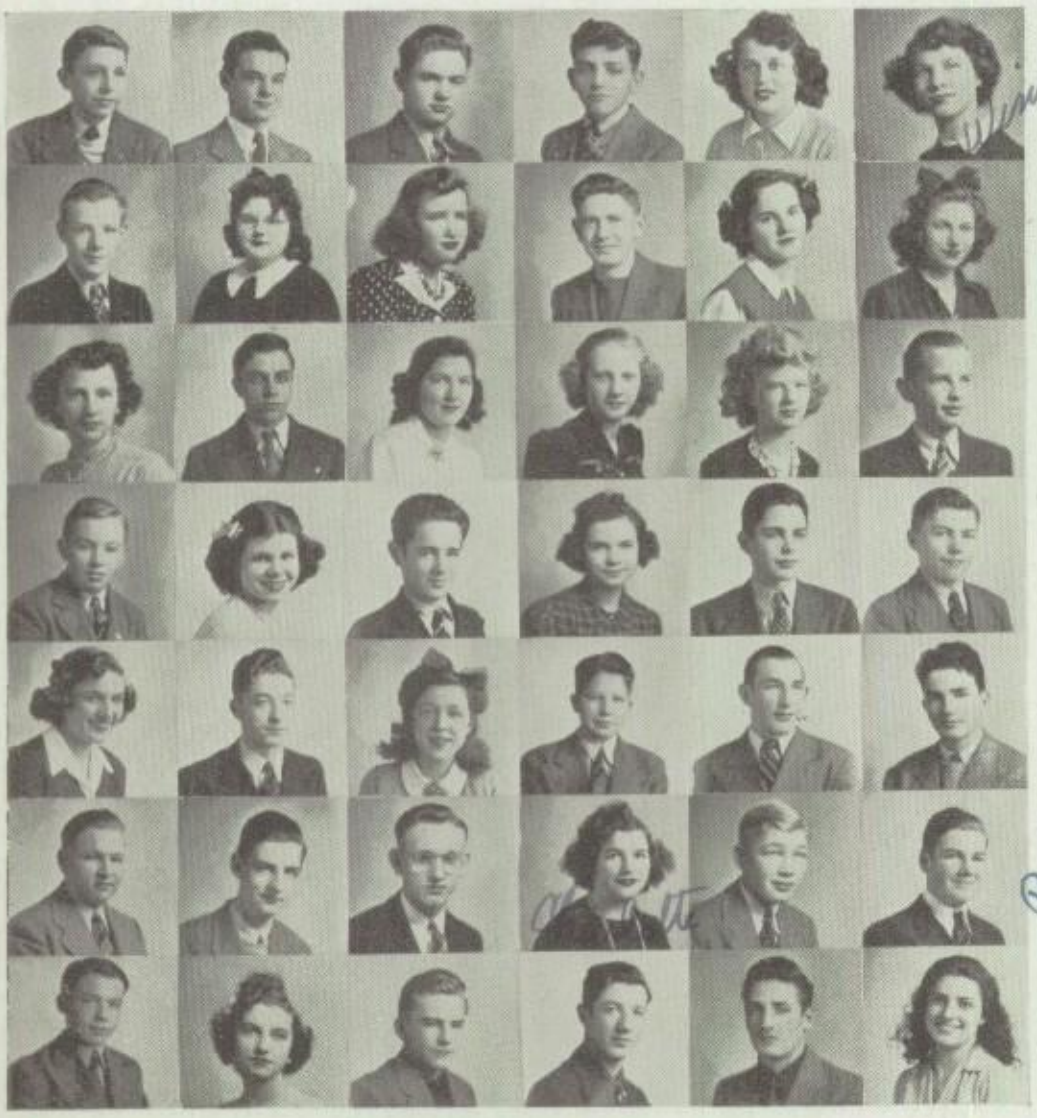

1 Richard Kransberger, James Kranz, Robert Kronbach, Ivan Krueger, Helene Kruzynski, Winifred Kuhn.

2 Raymond Lankauf, Valencia Kwapich, Patricia Kukawinski, Daniel Kwiatowski, Eleanor La Jeunesse, Colette Lammers.

3 Bernadette Lang, James LaPointe, Mary Leahy, Agnes Lee, Mary Catherine Lees, Robert Lehnert.

4 Arnold Lemley, Thelma Leroux, Joseph Lenkay, Henrietta Lewandoski, Thomas Liggett, Henry Linenkugel.

5 Marjorie Loeb, Earl Loeffler, Rose Marie Lais, Donald Malikowski, Duane Malinowski, James Manion.

6 Joseph Marek, Richard Mariner, Daniel Matuszewski, Charlotte Martin, William Martin, Robert Mayers.

7 Joseph Meidt, Eileen Metty, John McAleese, Isadore McCarty, Clen Reeck, Pauline Tuscan.

1 Robert McDuffee, John McHugh, Rita McHugh, Kenneth McIntosh, Paul McKie, Gerald McLaughlin.

2 Gertrude McMonagle, Robert Michalak, Joseph Miller, Natalie Miller, Richard Miller, Teresa Miller.

3 Richard Mitchell, John Moan, Robert Mohr, Richard Mohr, Francis Moesh, John Montrie (Fresh.).

4 James Moore, Donald Morant, Charles Morgenstern, Virginia Mowka, John Mullen, Raymond Murnen.

5 William Murtagh, John Naumann, William Nachtrab, William Navarre, Ronald Neuhoff (Fresh.), Catherine Neuser.

6 Mary Ann Nonnemacher, Mary Ann Oswald, Lois O'Neill, Carol O'Donnell, William O'Connor, Patrick O'Connell.

7 John O'Brien, Joseph O'Brien, Patricia O'Brien, Robert E. O'Brien, Lawrence Paszek, Carolyn Pautz.

Sophomores—1942

1 Rita Pecord, Donald Pelkey, Alice Piechocki, Richard Pieczinski, John Pierce, Margaret Pilzecker.

2 Robert Pinkelman, Edwin Plenzler, Joan Pucynski, James Pollauf, Daniel Radecki, Carl Ray.

3 Jean Recker, Bernard Restivo, Madonna Robarge, Daniel Roman, Thomas Robb, Marie Rober.

4 Paul Roemmle, Norman Rudnicki, Norman Rumpf, Joanne Rutkowski, Robert Rygalski, Catherine Sainton.

5 Joseph Sainton, Dorothy Savey, Patrick Sayers, James Schlachter, John Schlachter, Dorothy Schaefer.

6 John Schassberger, Agnes Scheuerman, Dorothy Schiel, Charles Schings, Gale Schmitt, John Schreiner.

7 Dolores Schultz, Norbert Schultz, Charles Schwartz, Vera Schweickert, Edwin Seeburger, Leo Vogelbach.

1 Lawrence Seger, Marguerite Sewell, Dennis Shea, Alex Sheahan (Fresh.), Robert Sheperd, Dolores Shull.

2 Lawrence Simon, Kathleen Simonds, Dorothy Sinay, Elaine Skribinski, William Slattery, Eugene Slowinski.

3 James Smith, Richard Smith, Melvin Solarek, Edward Sopko, Rosalie Eopko, Rita Spencer.

4 Gideon Spieker, John Stalder, Carl Steinbauer, Virginia Stout, Elizabeth Struffolino, Irene Sullivan.

5 Jerome Sullivan, Florence Sulzer, Robert Sullivan, Leonard Suska, Kathleen Sutter, Geraldine Szaradowski.

6 Donald Szenderski, Elleen Taylor, Lucille Timbers, Elizabeth Tomanski, Reginald Tomarzewski, Josephine Tomes.

7 John Topolewski, Mary Tynan, Gloria Urban, Vincent Velker (Fresh.), Barbara Voegeli, Jean Smoroski (Fresh.).

Sophomores—1942

1 Joseph Vrablic, Arthur Walsh, Catherine Wambold, Robert Warrick, Virgil Wasserman, Wilmer Wasserman.

2 Marjorie Watson, Rita Ann Weis, Margaret Weithman, Richard Welsh, Jane Welter, Virginia West.

3 James White, Patricia Wilburn, Etta Mae Wilson, Joanne Winkler, Arthur Winterhalter, Ralph Wisniewski.

4 Melvin Ulrich, Charlotte Wolf, Esther Wolinski, Patricia Wozniak, Raymond Wysoszinski, Joseph Yager.

5 Elizabeth Yarder, Matilda Young, Daniel Zmuda, Genevieve Ziegler, Lucille Ziegler, Patricia Zientera .

6 Elizabeth Zitzlsperger, William Zopfi, Mary Burke, Edward McMahon (Fresh.), Darryl White (Fresh.), Florian Wachowiak.

PICTURES MISSING

Gail Byrd, Walter Cousino, Rita Doman, Edward Fabian, Ruth Halak, Lester Holewinski, Robert Hudson, Julia Jaworski, Glennon Kelly, Mary Ann Klap, John Klug, Constance Osborn, Raymond Schneider, Joseph Singlar, Norman Kamenn, Thomas Perfili, Glenn Reech, Louis Tenta, Francis Venner, Rose Marie Wilhelm.

THE SOPHOMORES

Class Officers

President ..... WILLIAM MURTAGH
Vice President ..... KATHLEEN SUTTER
Secretary ..... ROBERT WARRICK
Treasurer ..... CATHERINE SAINTON

RECALLING the many activities of the Sophomores, we can look back upon them with great satisfaction.

The Sophomore class enrolls 238 boys and 156 girls constituting eleven Sophomore conference rooms.

The Sophomores proved outstanding in the various fields of sports as they were well represented on the football squad and on the basketball team. They also made an excellent showing on the Honor Roll and were able to display their dramatic ability in the operetta which is undertaken by the students each year. Members of their class were prominent in scholastic work and participated in all school activities, including the band and orchestra.

Outstanding Sophomores

Five "A" List

Ankenbrandt, Blanche
Barut, Walter
Bayer, Marguerite
Bernhardt, Richard
Bowman, Margaret
Breitfelder, Bernadine
Brzezinski, Robert
Corrigan, Doris
Couture, Mary Agnes
Ferraro, Anna
Ferraro, Marie
Hermiller, Joseph
Kaminski, Angela
Kasel, Elizabeth
Kaufman, Rita
Kesting, Joseph
Kolasinski, Charles
Kranz, James
Kronbach, Robert
Miller, Joseph
Miller, Natalie
Mowka, Virginia
Murnen, Raymond
O'Brien, Joseph
O'Connell, Patrick
Osborn, Constance
Rutkowski, Joanne
Sainton, Catherine
Schweickert, Vera
Shea, Dennis
Sheperd, Robert
Shull, Dolores
Spencer, Rita
Spieker, Gideon
Struffolino, Elizabeth
Szaradowski, Geraldine
Urban, Gloria
Venner, Francis
Weis, Rita
Wilhelm, Rose Marie

Four "A" List

Aderman, Paul
Albright, Richard
Borling, Gladys
Butler, Thomas
Christie, Alma
Crippen, Norbert
Drew, Irene
Gasiorowski, Patricia
Halak, Ruth
Kaszynski, Richard
Kayser, Francis
Kovach, Mary Margaret
LaJeunesse, Eleanor
Lewandowski, Henrietta
Linenkugel, Henry
Moan, John
O'Brien, Robert E.
Paszek, Lawrence
Recker, Jean
Roman, Daniel
Schultz, Dolores
Seger, Lawrence
Stout, Virginia
Tuscan, Pauline
Warrick, Robert
Welter, Jane
Winkler, Joanne
Wolinski, Esther

Freshman Class

Left to right: Robert Maher, Jacquelyn Romaker, Mary Helen Harpen and Robert Etzel.

Freshman Class Officers

Freshmen—1942

1 Ralph Abair, Rose Marie Adkins, James Adkinson, Elsie Adler, Robert Albrecht, Charles Alexander.

2 Donald Anderson, Ralph Arthur, Jean Ash, Rosemary Aubry, Patricia Bain, William Baldwin.

3 Marjorie Ball, Nancy Bartley, David Barry, Charles Baker, Francis Beakas, Thomas Beauregard.

4 Gerald Bellner, Paul Benore, Phyllis Bertling, Joseph Bessendorfer, Ann Marie Bessinger, Harold Black.

5 Donald Blank, Donald Bleim, Eugene Bodette, (Junior), Conrad Bogusz, Gerald Bollin, Bernard Borer.

6 Eugene Borkowski, Melvin Borucki, Alice Brady, Marilyn Brauer, Patricia Brazzil, William Bridenbaugh.

7 Bernard Bronikowski, Alice Brown, John Brunner, Beatrice Bryzelak, Ruth Buchele, Robert Burden.

8 Edmund Bumbaugh, James Byrd, Joanne Calmes, James Cantwell, Thomas Conmay, John Cark.

1 William Connolly, Barbara Cannon, James Carr, John Celusta, Francis Chizmar, Joseph Chapman.

2 Frances Chiaverini, Dolores Coehrs, Thomas Cole, Annabelle Collins, Francis Comte, Walter Connolly.

3 Betty Conrad, Richard Christ, Cornelius Crowley, Shirley Cryan, Wayne Cutcher, Beatrice Czubachowski.

4 Esther Czolgosz, Edward Daunhauer, Barbara Davis, Bernice Davo, Kathleen Delano, Gerald DePrisco.

5 William DeVanna, Thomas Docis, Theodore Dominguez, Lawrence Donahue, Paul Donoher, James Drake.

6 Frances Drouillard, Robert Drouillard, Thomas Dunn, Stanley Dusseau, Helen Dzienny, John Eggl.

7 Joan Ehmann, Florence Ehmann, Rosemary Ehrman, Mary Lou Eigensee, Paul Erd, Nina Espinoza.

8 Robert Etzel, William Etzel, Shirley Ford, Robert Fairbairn, John Feltman, Andrew Fejes.

Freshmen—1942

1 Donald Flannagan, Dorothy Fitzgerald, Richard Floraday, John Florian, Charles Fleig, Barbara Fligor.

2 Richard Fleitz, Marjorie Flynn, Francis Flynn, Shirley Ford, Betty Rose, Ruth Francis.

3 William Frank, Verl Frazier, Walter Friend, Edward Fromme, Elizabeth Fulton, Violet Galayda.

4 Delphine Garwacki, Mary Catherine Gavigan, Donna Gladieux, Joseph Gasiorowski, Eugene Gleason, Alice Gleespen.

5 Richard Glennon, Richard Glesmer, Alvina Glowczewski, Phyllis Giles, Marie Giovannucci, Irene Grabarski.

6 Patricia Groeff, Dorothy Grosch, Shirley Gross, Mary Rose Grosschedl, Robert Gstalder, Dale Gunner.

7 Dorothy Hain, Dorothy Gust, Betty Jane Halas, Barbara Halm, John Hannum, Eleanor Hanson.

8 Bernadette Harget, Mary Helen Harpen, John Harrington, Eleanor Hauck, Donald Haudan, Lawrence Hayden.

1 Kathryn Henricks, Marjorie Heing, Dorothy Heintschel, James Heintz, Robert Heizelman, Charles Hill.

2 John Hilken, Joseph Hittler, Gerald Hoeffel, Lorine Hoffmann, Mildred Hoffmann, William Holmes.

3 Paul Hood, William Holtgrieve, Janice Hubacker, Jacob Hubbel, Dorothy Marie Ichrist, Thomas Irmen.

4 Albert Iwinski, Ronald Jablonski, Elaine Janas, David Jasinski, Mildred Jeffery, Myrl Johnson.

5 John Juhasz, Beatrice Jurski, Theresa Justen, Ruth Kachalak, Richard Kaiser, Elizabeth Katafias.

6 Robert Kehren, Elizabeth Kehres, Margaret Kelly, Maureen Kennedy, Thomas Keigh, James Kesting.

7 James Kinnlar, Virginia Klag, Josephine Knurek, Philip Kilinski, Raymond Konczal, Leonard Koralewski.

8 Francis Kritzer, Mary Krumeich, Edwin Krueger, Margaret Kruse, Edward Kuefer.

Freshmen—1942

1 Robert Kuenzel, Rosemary Kulczak, Rosemary Kurtzman, Richard Russel, Violet Kwiatowski, Helen Lajti.

2 Carolyn Lake, Richard Langenderfer, Wilma Langenderfer, Eugene La Pointe, Jacquelyn La Pointe, Lillian Laska.

3 Robert Laughlin, Carole Leddy, Donald Lemle, Joseph Leonard, John Leonhardt, William Leonhardt.

4 Erma Leopold, James Lewandowski, Norman Lewandowski, Harold Lincoln, Clara Lininkugel, Geraldine Lipinski.

5 Edward Lisiakowski, Geraldine Longmore, Edith Lucarelli, Carolyn Luks, Helen Luks, Raymond Luyet.

6 Melvin Lykowski, Mary Elizabeth Lasimer, Thomas Lauer, Robert Maher, John Maher, Thomas Mahoney.

7 Carolyn Main, Marion Majchszak, Thomas Mangus, Harold Manore, Lee Mara, Marcella Michalski.

8 Donald Mauter, Patricia McCarthy, Patricia McCarty, John McCloskey, Thomas McCullough, Jerome McGaugh.

1 James McGowan, Jean McQuade, Robert McShannic, Evelyn McVicker, Margaret McVicker, Robert Meehan.

2 Rosemary Meiring, Theresa Mellon, Barbara Mensing, Martha Ann Metro, Phyllis Meyer, Richard Michalski.

3 Venetia Mierzwiak, James Mies, Norma Jean Miller, Robert Miller, Richard Moan, Beatrice Molnar.

4 Thomas Moore, Martha Moran, James Morgenstern, James Mouch, Alfred Mroziewicz, James Murphy.

5 Paul Murray, Robert Nagy, Theresa Nagy, Manuella Najero, James Nally, Bonnie Jean Navarre.

6 William Niese, Richard Nigh, Rita Nitz, Robert Nachazel, Adella Nowak, Daniel Nowak.

7 Jean Nowicki, James Nutt, Phyllis Oberle, Ruth Obert, Jean O'Boyle, Francis O'Brien.

8 Mary Ann O'Connell, Richard O'Donnell, Martin Okenka, Dolores Olender, Jerome O'Shea, Adeline Osling.

Freshmen—1942

1 Raymond O'Rourke, Frank Orzechowski, John Packo, Anna Ponkratz, John Paszek, William Paule.

2 Alice Pavlock, Marcella Pawlikowski, John Perkins, Dorothy Petee, Mary Ellen Peters, Mary Petre.

3 Richard Phillips, Francis Pietrykowski, Carmela Pinciotti, Antonio Pinciotti, Phyllis Pinkelman, Walter Pinkelman.

4 Susan Placencia, Guy Plank, John Pollock, Paul Pollauf, Mary Joanne Poss, Betty Jane Potocky.

5 James Pullella, Robert Rabideau, Adella Rapp, Rita Ray, Marcella Ream, Edward Reardon.

6 Francis Reichert, Mary Lou Reifert, Frieda Renner, J. Omer Rethinger, Paul Reynolds, Charles Roberts.

7 Frances Rochowiak, Jacquelyn Romaker, Robert Romaker, John Rowan, Rosemary Rowan, Mildred Rosenberger.

8 Richard Rossler, Betty Rudnicki, Charles Runyan, John Rush, Mary Catherine Wimmer, Mary Jean Winklejohn .

1 Joseph Ryan, Alfred Saal, Joseph Sartor, Roger Scally, Mary Ann Scanlon, Mary Margaret Scanlon.

2 Robert Schaefer, Rosemary Schlachter, Ronald Schrein, Roy Schumaker, Betty Ann Schweickert, Suzanne Serke.

3 Rosemary Serin, Robert Seybold, Patricia Shea, Alex Sheahan, John Shenevar, Richard Simon.

4 Leonard Sinay, Lioba Sieler, Sylvia Skibinski, Viviana Slavin, William J. Smith, Isabelle Smith.

5 Jean Smoroski, Vernon Schneider, Dolores Sodd, Virginia Sohnly, Odelia Soltysiak, Louis Stark.

6 Marie Stark, Arthur St. Julian, Walter Stoepler, Charles Stroud, Janet Struffolino, Thomas Sulier.

7 John Sullivan, James Sullivan, Virgil Suminski, Jean Marie Swank, James Sweeney, Emily Szczepaniak.

8 Delphine Szczechowiak, Patricia Szyperski, Robert Tate, Carolyn Taylor, Evelyn Truscinska, Eugene Rowan.

Freshmen—1942

1 Leonard Taylor, Robert Thimmes, Dolores Thosz, William Thomas, Paul Thomas, Patrick Tiernan.

2 Leonard Topolewski, Thomas Trese, William Upham, Mary Vamos, Grover Velliquette, William Voegeli.

3 Francis Venner, Norma Velker, Franklin Velker, Donald Ury, Robert Wall, Rupert Waldmannstetter.

4 Ralph Walker, Lawrence Wambold, Helen Ware, Robert Warfel, Lois Wasserman, John Weinandy.

5 Patricia Weis, John Wells, Leo Welch, Margaret Wenz, Clement Wernert, Margaret Whitaker.

6 Charles White, Harold Wick, Steven Wiesler, Elizabeth Wilczynski, Helen Willard, Joseph Young.

7 Phyllis Zahner, Christine Zak, Marjorie Zargo, George Zientara, Helen Joan Zulka.

PICTURES MISSING William Romanowski, Mary Larimer, Thomas McHugh.

THE FRESHMEN

Class Officers

President ..... ROBERT MAHER
Vice-President ..... MARY HELEN HARPEN
Secretary ..... ROBERT ETZEL
Treasurer ..... JACQUELINE ROMAKER

SEPTEMBER, 1941, marked the beginning of the high school career of four hundred and thirty-three Freshmen at Central. Feeling strange at first, they were soon put at ease by the congenial spirit of the upper classmen.

Their fine selecion of class officers demonstrated the ability of the Freshmen class to choose worthy leaders. They successfully completed their share in the undertakings carried on in the school.

Outstanding Freshmen

Five "A" List

Anderson, Donald
Aubry, Rosemary
Beauregard, Thomas
Bertling, Phyllis
Blank, Donald
Brazzil, Patricia
Brunner, John
Buchele, Ruth
Cannon, Barbara
Celusta, John
Cryan, Shirley
Daunhauer, Edward
Donoher, Paul
Dusseau, Stanley
Ehrmann, Rosemary
Eigensee, Mary Lou
Etzel, Robert
Feltman, John
Fligor, Barbara
Gavigan, Mary Catherine
Grabarski, Irene
Graeff, Patricia Ann
Gust, Dorothy
Harget, Bernadette
Harrington, John
Henricks, Kathryn
Hood, Paul
Hubbel, Jacob
Ichrist, Dorothy
Irmen, Thomas
Kachalek, Ruth
Kelley, Margaret
Kesting, James
Kolinski, Philip
Krumeich, Mary
Kruse, Margaret
Langenderfer, Wilma
Laur, Thomas
Linenkugel, Clara
Longmore, Geraldine
Maher, Robert
Mahoney, Thomas
Malone, Theodore
Mara, Lee
McCullough, Thomas
McGowan, James
McVicker, Margaret
Mierzwiak, Venetia
Nachazel, Robert
Nowak, Adella
Nowicki, Jean
Nutt, James
Oberle, Phyllis
O'Donnell, Richard
Petee, Dorothy
Poss, Mary Joanne
Renner, Frieda
Rethinger, James
Roberts, Charles
Rowan, Rose Mary
Schweickert, Betty Ann
Serke, Suzanne
Shea, Patricia
Soltysiak, Odelia
Stark, Louis
Velker, Norma
Velliquette, Grover
Welch, Leo

Four "A" List

Bridenbaugh, William
Czolgosz, Esther
Drouillard, Robert
Gleespen, Alice
Haudan, Donald
Heing, Marjorie
Holmes, William
Kuefer, Edward
Murray, Paul
Obert, Ruth
O'Boyle, Jean
Reardon, Edward
Reifert, Mary Lou
Reynolds, Paul
Ryan, Joseph
Szczechowiak, Delphine
Thosz, Dolores
Zak, Christine

Organization

AUSTIN STREET STAIRWAY

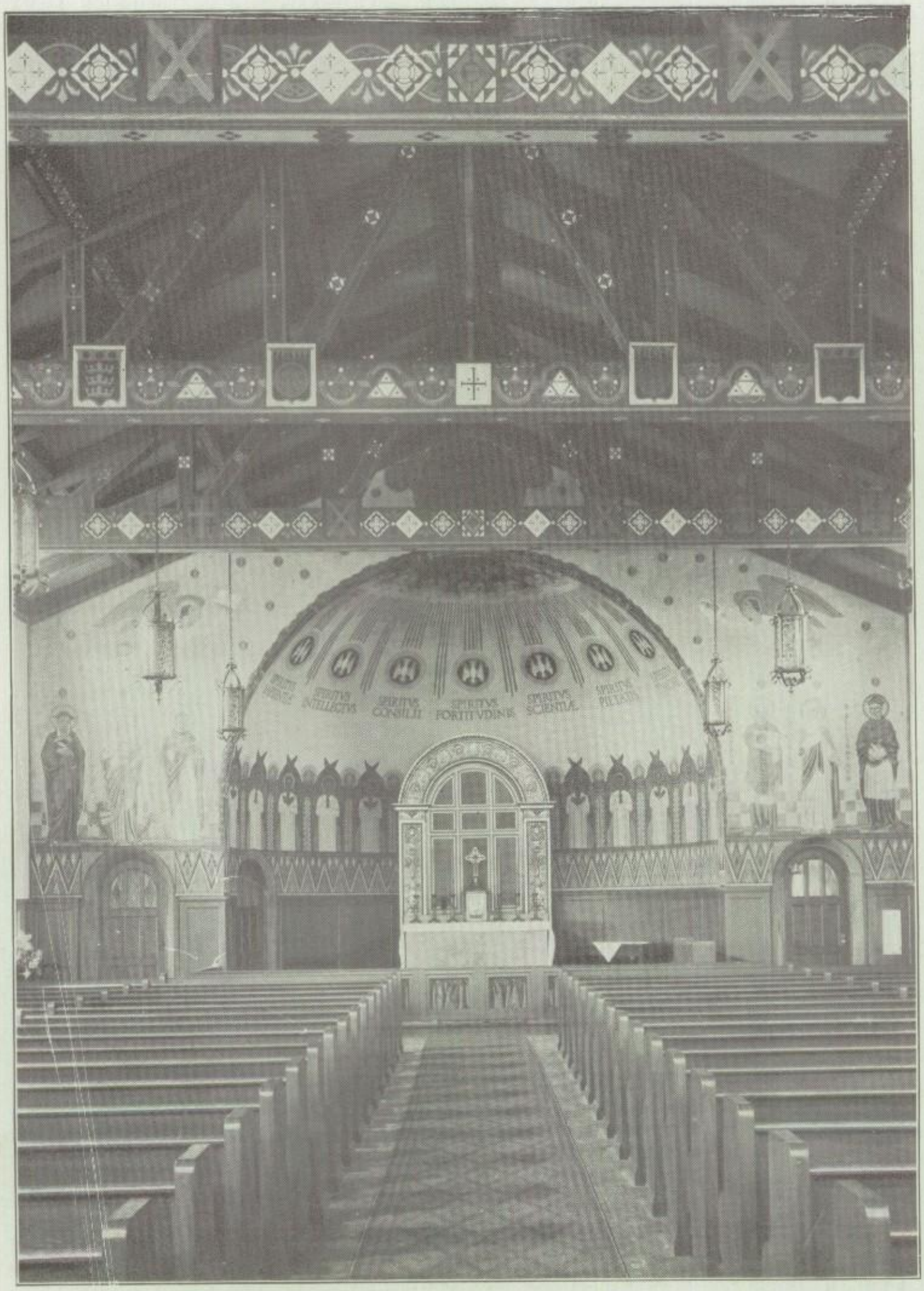

CHAPEL OF CHRIST THE KING

Religion Department

These girls, listening so attentively, are in the senior religion class of Room 106. The Rev. Kenneth A. Hans is the instructor.

Pausing between their theological pursuits, the senior boys are shown with their teacher, the Rev. John Kofflin. They are in Room 313.

"The proper and immediate end of Christian education is to cooperate with divine grace in forming the true and perfect Christian; that is, to form Christ Himself, in those regenerated by Baptism." To instill Christian principles and thus prepare the students for eternal life is, therefore, the aim of the teaching of Religion.

Many of the Religion classes engaged in various extra activities, such as presenting skits, making booklets and posters. The Seniors made a detailed study of the Sacrament of Matrimony. On one day of each week the Freshmen, Sophomores, and Juniors received instructions from the Rev. John L. Harrington.

The Senior religion classes were again under the direction of the following Toledo priests: The Rev. Gerald W. E. Dunne, Rev. James McGowan, Rev. Joseph D. Shenk, Rev. John Radlinski, Rev. John Kofflin, Rev. Kenneth Hans, Rev. Arthur T. Schmit, and the Rev. Robert Curtis. The Senior religion book is based on the defense of the fundamentals of the Catholic Church.

Junior religion classes studied the Catholic Church, outlining the study of the lives of the saints and of the apostles.

The Sophomores studied the Mass and the Means of Grace. As a sideline activity, several groups made Mass charts and booklets.

The Freshmen classes studied the Commandments of God and of the Church. They also made posters showing the importance of penance and self-denial during Lent.

Student Spiritual Council

Student Spiritual Council Executive Committee

Back row, left to right: Paul Johnson, Geraldine Stern, Ruth Linenkugel, Dolores Curley, Robert O'Shea.

Front row: James Murtagh, Betty Tynan, Elaine Kurek, the Reverend James McGowan, Moderator, Doris Langenderfer, Mary Henige, Paul Besanceney.

Officers

James Murtagh,
President

Doris Langenderfer,
Vice-President

Paul Besanceney,
Secretary

Ruth Linenkugel,
Treasurer

Rev. James McGowan,
Faculty Adviser

Under the supervision of the Rev. James McGowan, the Student Spiritual Council has completed its sixth year. The purpose of the organization is to promote personal sanctification of the individual students.

Incorporated in the S. S. C. are the Catholic Literature Committee, St. Vincent de Paul Society, Eucharistic-Our Lady Committee, St. Hilda Guild, Apostolic Committee, Saint John Berchmans Sanctuary Society, and the Catholic Action Cells.

SAINT HILDA GUILD

The laying out of vestments, care of the sacristy, arranging the altar and preparing it for Mass are some of the duties of the members of the St. Hilda Guild.

The girls of this organization are all art students and are under the direction of Sister Mary Hilda, S.N.D.

Student Spiritual Council

Girls of the St. Hilda Guild at Work

ST. HILDA GUILD

Pictured above are the members of the St. Hilda Guild which is under the personal supervision of Sister M. Hilda, S.N.D. This committee has for its purpose the care of the altar and vestments.

1. Betty Kaiser—bringing the ablution cup to the credence table.
2. Three busy Juniors—Roberta Holly taking care of the Vigil Lights; Mary Oess cleaning the side Altar, and Mary Lang arranging candles.
3. President of the Guild, Dolores Curley, taking care of the Cruets for Holy Mass.
4. Betty McConkey bringing missal stand to side altar.
5. Jean Hochanadel, Mary Jo Novak, Eileen Fellman, Patricia Kwapich, Alice Miller arranging the high altar for the mass.
6. Margaret Maros with missal stand.
7. Frances Heintschel and Marilyn Drouillard placing the candelabra used at Benediction into the cupboard.
8. Group of Juniors working at the Blessed Virgin's Altar are Corrine Hubacher, placing the altar cards, Isabella Smietana folding cover of side altar, Loraine Matlock arranging votive stand.
9. Helen Weber assisted by Thelma Miller is arranging vestments for Father Harrington's Mass.

Student Spiritual Council

Officers of the St. John Berchmans Society: James Morrissey, Leo Powers, Robert Brucker, John O'Connor, Raymond Etzel, Daniel Primac, Rev. James E. McGowan, Moderator.

St. John Berchmans Sanctuary Society

This society, which was organized on its Patronal feast, November 26, 1936, has over one hundred members. The group is under the supervision of Sister Mary Louis, S.N.D. The Reverend James McGowan is moderator.

The purpose of the society is to promote religious vocations, and to give the boys the privilege of serving at Mass and of assisting at various religious ceremonies.

Officers are Daniel Primac, Raymond Etzel, John O'Connor, Donald Babione, Robert Brucker, Richard Kopf, James Morrissey, and Leo Powers.

Members include: Seniors—Robert Reifert, Edward Ryan, Charles Johnston, William Carroll, Richard Fandrey, Paul Johnson, William Claus, Edmund Naber, James Simon, Kenneth Rober, Paul Besanceney, Donald Mohr, Richard Slawinski, and Walter Brown.

Juniors—Frederick Abair, Thomas Dimitrew, Ralph Connolly, Albert Scherger, Donald Pierce, Thomas Donoher, John Mallon, Albert Ferris, Richard Rosenthal, Thomas Sparks, Walter Schweichert, Walter McCauley, Paul Stutz, Francis O'Connor, Edward Lavey, Joseph Flanigan, Robert Comte, David Mooney, Robert Lowery, Robert Arquette, and John Howard.

Sophomores—Richard Mohr, Ronald Byersmith, Gerald McLaughlin, Gideon Spieker, William O'Connor, Robert McDuffee, Robert Armstrong, William Grisso, Thomas Hoffman, Robert Hager, Patrick O'Connell, Raymond Kraback, and George Hunter.

Freshmen—Robert Drouillard and Thomas Sulier.

Student Spiritual Council

1. Members of the Apostolic Committee arrange a Mission exhibit.
2. The officers of the St. Vincent de Paul Society prepare baskets for the needy.
3. Boys of the St. Vincent de Paul Society.
4. 5. Active leaders of the boys' and girls' Catholic Action Cells.

THE APOSTOLIC COMMITTEE

The Apostolic Committee under the direction of Sister Mary Charlotte, S.N.D., and Sister Mary Alma, S.N.D., endeavors to develop in the students loyalty and devotion to the Church and to make its members co-missionaries.

This committee encourages interest in the work of the Apostles and the further development of the Church.

ST. VINCENT DE PAUL SOCIETY

The spiritual benefits to be derived from the many indulgences provided for faithful services is an incentive in the work of this society.

The practice of the corporal works of mercy occupies the time of the members enabling them to help the needy and visit hospitals. This society meets weekly.

CATHOLIC ACTION CELLS

The fifteen Catholic Action Cells under the direction of Miss Catherine McAleese aim at the spiritual refinement of the individual.

At the meetings held each week the Gospel is discussed and various spiritual books are read. These cells are accomplishing in a quiet way a very worthwhile work.

Student Spiritual Council

EUCHARISTIC OUR LADY COMMITTEE

Members of the Eucharistic Our Lady Committee who sponsored the Toledo showing of "The Eternal Gift." From left to right: Thomas Donoher, Mildred Jagel, Paul Besanceney, Elizabeth Tynan, James Murtagh, Doris Langenderfer, and Ruth Linenkugel.

EUCHARISTIC — OUR LADY COMMITTEE

This committee under the direction of Sister Mary Roselma, O.S.F., aims to develop loyalty and devotion to our Divine Saviour and to His Blessed Mother and also to increase attendance at Mass.

A most successful project undertaken by its members was the presentation of *The Eternal Gift,* a religious filming of the Mass.

CATHOLIC LITERATURE COMMITTEE

The purpose of this committee is to interest the students of Central in Catholic Literature.

The meetings held every two weeks are under the direction of Sister Angela Marie, O. S. U. This committee aims to spread the reign of Christ in the Kingdom of Christ through the reading of Catholic Literature.

THE LITERATURE CLUB

Representatives of the Literature committee meet to make plans for the observance of Catholic Book Week.

Committees of The Student Spiritual Council

APOSTOLIC MISSION COMMITTEE

Freshmen:

Brunnet, Jack
Fligor, Barbara
Fromme, Edward
Harpen, Mary Helen
Justin, Theresa
Linenkugel, Clara
Luyet, Raymond
McVicker, Margaret
Miller, Robert
Nowicki, Jean
O'Connor, Mary A.
Rethinger, Omer
Rush, Jack
Welch, Leo

Sophomores:

Armstrong, Robert
Dirkman, Eileen
Haines, Elizabeth
Hamel, Wilfred
Krabach, Rose
Oswald, Mary Ann
Piechocki, Alice
Pinkelman, Robert
Verner, Francis
Wasserman, Virgil
Wasserman, Wilmer

Juniors:

Bihl, John
Caseman, Mary Catherine
Dailey, Paul
Dimitrew, Thomas
Della Flora, Robert
Fox, Ruth
Gallagher, Mildred
Hayden, Jeanette
Miller, John
Perkins, Theresa
Wilburn, James

CATHOLIC LITERATURE COMMITTEE

Freshmen:

Blank, Donald
Eigensee, Mary Lou
Giles, Phyllis
Hood, Paul
Heing, Marjorie
Madden, Robert
Nachazel, Robert
Phillips, Richard
Romaker, Jacquelyn
Saal, Alfred
Serke, Suzanne
Smith, William

Sophomores:

Duffey, John
Erard, William
Fountain, Raymond
Gulch, Jean
Gunselman, Joseph
Heintz, Charlotte
Higgins, Thomas
Huber, Catherine
Kwiatkowski, Daniel
Schmitt, Gail
Tomes, Josephine

Juniors:

Anderson, Frances
Anderson, Rober
Arthur, Alice
Collins, Joseph
Flory,Andrew
Mierzwiak, Sigmund
O'Connor, Francis
Plummer, Anna Mae
Ridge, Ruth
Sparks, Thomas
Stengle, Edward

EUCHARISTIC OUR LADY COMMITTEE

Freshmen:

Celusta, John
Gavigan, Mary Catherine
Hendricks, Kathleen
McGough, Harold
Najero, Manuela
O'Boyle, Jean Marie
O'Shea, Gerald
Ponkratz, Anna
Sartor, Joseph

Sophomores:

Ankenbrandt, Blanche
Byersmith, Ronald
Grisso, William
Heintschel, Richard
Kenney, James
Metty, Eileen
Michalak, Robert
O'Connor, William
Pelkey, Donald
West, Virginia
Young, Matilda

Juniors:

Addes, Jeanette
Callaghan, Joan
Donoher, Thomas
Feil, Paul
Ferris, Albert
Francis, Robert
Jagel, Mildred
Johnson, William
Lasca, John

ST. HILDA GUILD

Freshmen:

Brauer, Marilyn
Buchele, Ruth
Brady, Alice Mae
Flynn, Marjorie
Grabarski, Irene
Hubacher, Janice
Johnson, Myra
Kachelek, Ruth
Leddy, Carole
Luks, Helen
Moran, Martha
Metro, Martha
Najero, Manuela
O'Boyle, Jean
Reifert, Mary
Renner, Frieda
Sodd, Dolores
Wace, Helen
Zulka, Helen

Sophomores:

Bauer, Catherine
Calmes, Patricia
Carter, Virginia
Corrigan, Doris
Dankowski, Irene
Doman, Rita
Dunlap, Jean
Furfaro, Angela
Johnson, Veronica
Huber, Catherine
Kasel, Elizabeth
Kozbial, Sophie
Kuhn, Winifred
Lais, Rose Mary
Lees, Mary Catherine
La Jeunesse, Mary
Miller, Teresa
Oswald, Mary Ann
O'Brien, Patricia
Robarge, Donna
Sainton, Catherine
Voegeli, Barbara
Watson, Marjorie
Wilhelm, Rose Marie
Winkler, Joanne
Wolf, Charlotte

CATHOLIC ACTION CELLS

Girls:

Arthur, Alice
Bishop, Elizabeth
Bodie, Margaret
Brazzill, Barbara
Buchele, Ruth
Callaghan, Joan
Corrigan, Doris
Doman, Rita
Eigensee, Mary Lou
Fischer, Margaret
Gavigan, Mary Catherine
Gladieux, Donna
Haines, Elizabeth
Henricks, Kathryn
Huber, Catherine
Iwinski, Delphine
Kaczmarek, Rose
Kelley, Margaret
Koczorowski, Sabina
Kuhn, Winifred
Kwapich, Valencia
Lang, Bernadette
Longmore, Geraldine
Merchant, Jane
Miller, Norma
Morrissey, Audrey
Nowicki, Jean
Oberle, Patricia
Obert, Jean
O'Boyle, Jean
O'Brien, Patricia
Petre, Mary Elizabeth
Schweickert, Elizabeth
Schweickert, Vera
Serke, Suzanne
Shea, Patricia
Spencer, Rita
Taylor, Elleen
Weirich, Florceta
Wietrzykowski, Dorothy
Wilhelm, Rose Marie

Boys:

Comes, Charles
Feil, Paul
Ferris, Albert
Ferstle, John
Frische, Dale
Hoffman, Harold
Howard, Joseph
McCauley, Walter
Muenzer, August
Pongonis, George
Lavey, Edward
Schlageter, Richard
Sparks, Thomas

ST. VINCENT DE PAUL

Comes, Charles
Garwacki, Robert
Gilhooley, Francis
Hoffman, Harold
Kanary, Bernard
Naber, Edmund
O'Neil, John
Powers, Leo
Ryan, Edward
Scherger, Albert
Skeldon, Edward

Religious Honor Roll

Central Catholic High School's Honor Roll consists of those graduates and former students who have dedicated their lives to God as priests and religious.

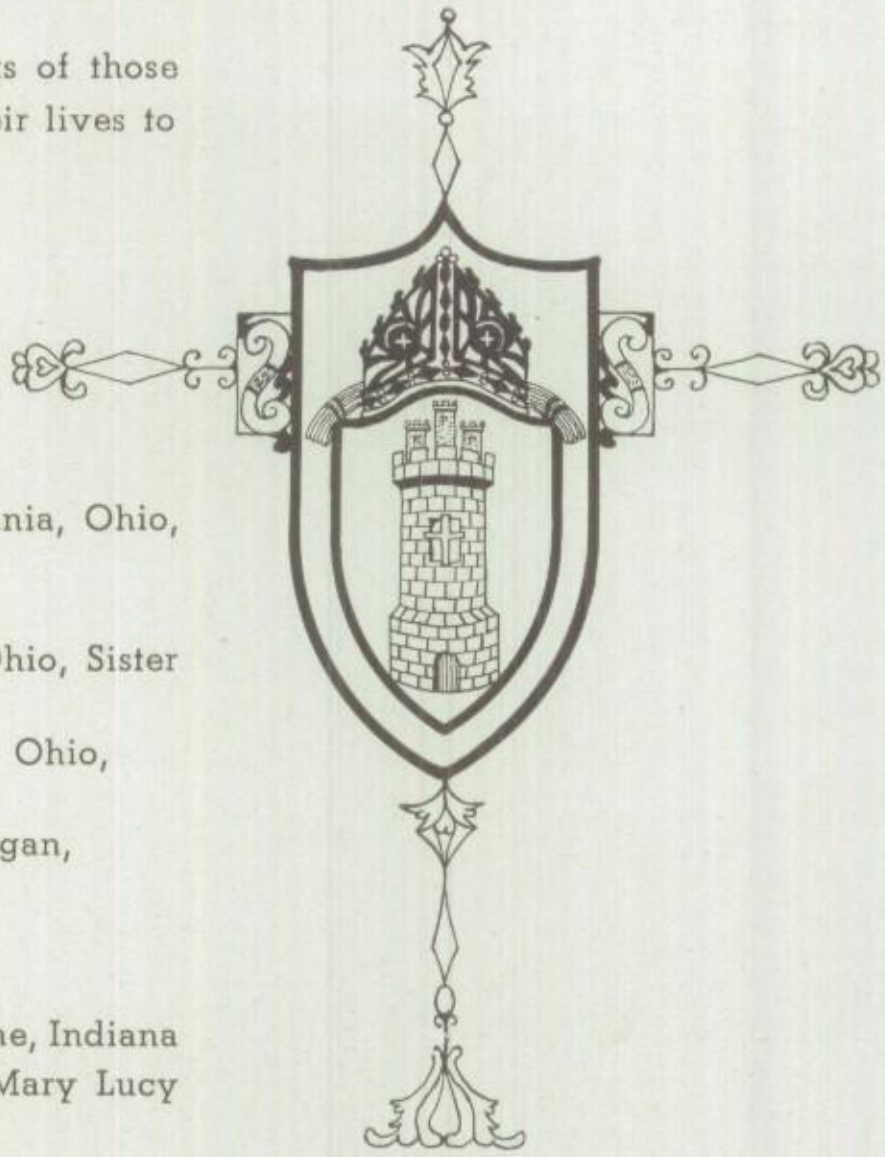

Adamczewski, Martha, '34, Sisters of St. Francis, Sylvania, Ohio, Sister Mary Berenice
Aubry, Donald, '37, Maryknoll, New York
Badhorn, Virginia, '31, Sisters of Mercy, Cincinnati, Ohio, Sister Virginia Marie
Bartko, Catherine, '31, Sisters of St. Francis, Sylvania, Ohio, Sister Miriam
Bialorucki, Aurelia, '25, Felician Sisters, Detroit, Michigan, Sister Mary Assumpta
Blanchard, John, '34, Jesuit Novitiate, Milford, Ohio
Blank, Robert, '34, Seminary, Louvain, Belgium
Bliemeister, Donald, '38, Holy Cross Seminary, Notre Dame, Indiana
Boes, Esther, '22, Ursuline Nuns, Toledo, Ohio, Sister Mary Lucy
Braatz, Louis, '39, Jesuit Novitiate, Milford, Ohio
Burns, Rev. Constantine F., '16, Maryknoll, New York
Burns, Marcella, '25, Sisters of Notre Dame, Toledo, Ohio, Sister Mary St. Catherine
Callaghan, Eileen, '39, Sisters of St. Francis, Tiffin, Ohio, Sister Mary Bonaventure
Castonguay, Alice, '30, Sisters of Charity, Montreal, Quebec, Sister Mary Castonguay
Cook, Francis, '40, St. Anthony's Seminary, Cincinnati, Ohio, Friar Timon
Cousino, Irma, '32, Sisters of St. Joseph, Nazareth, Michigan, Sister Mary Aurelia
Cunningham, Charles, '37, Sacred Heart Seminary, Watertown, Wisconsin
Czelusta, Bernadine, '26, Sisters of St. Francis, Sylvania, Ohio, Sister Mary Theophane
Degnan, Elizabeth, '24, Sisters of Mercy, Cincinnati, Ohio, Sister Mary Philip
Dillon, Rev. Charles, S. S., '31, St. Mary's Seminary, Baltimore, Maryland
Dreier, Maranda, '23, Sisters of Mercy, Cincinnati, Ohio, Sister Mary Gabriel
Duvall, Lorna, '29, Sisters of the Immaculate Heart of Mary, Monroe, Michigan, Sister Mary Bernard
Dwyer, Rev. James, '30, Diocese of Toledo, Ohio
Fallon, Kathleen, '30, Sisters of Mercy, Cincinnati, Ohio, Sister Mary Kathleen
Feldman, Lillian, '25, Sisters of St. Francis, Sylvania, Ohio, Sister Jeanne Marie
Fischer, Christine, '34, Sisters of Mercy, Cincinnati, Ohio, Sister Mary Christina
Fischer, Monica, '23, Ursuline Nuns, Toledo, Ohio, Sister Mary Edward
Frazer, Alice, '23, Sisters of Mercy, Cincinnati, Ohio, Sister Mary Paul
Frazer, Mary, '23, Sisters of Mercy, Cincinnati, Ohio, Sister Mary Vincent
Gelin, Henry, '38, Jesuit Novitiate, Milford, Ohio
Gorny, Robert, '41, Sacred Heart Juniorate, Watertown, Wisconsin
Gradwohl, Helen, '29, Sisters of Mercy, Cincinati, Ohio, Sister Mary Frederick
Hittler, Edna, '25, Ursuline Nuns, Toledo, Ohio, Sister Rita Marie
Hoffman, Loretta, '30, Sisters of St. Dominic, Adrian, Michigan
Hoffman, Robert, '38, Holy Cross Seminary, Notre Dame, Indiana
Howard, Angela, '31, Ursuline Nuns, Toledo, Ohio, Sister Anne Marie
Iott, Gertrude, '29, Ursuline Nuns, Toledo, Ohio, Sister Claire Marie
Jacobs, Francis, '40, Holy Cross Seminary, Norte Dame, Indiana
Johnson, Ruth, '41, Sisters of St. Francis, Tiffin, Ohio, Sister Mary Lawrence
Kehres, Paul, '38, Jesuit Novitiate, Milford, Ohio
Keller, Douglas, '35, Jesuit Novitiate, Milford, Ohio
Kiefer, Arthur, '38, St. Anthony's College, San Antonio, Texas
Kiefer, Richard, '41, St. Anthony's College, San Antonio, Texas

Religious Honor Roll

Krzyzaniak, Pauline, '30, Sisters of St. Francis, Sylvania, Ohio, Sister Mary Roswitha
Kuebler, Paul, '40, Holy Cross Seminary, Watertown, Wisconsin
Langenderfer, Mary, '25, Sisters of Mercy, Cincinnati, Ohio, Sister Mary Leo
Lankauf, Lucy, '25, Sisters of St. Francis, Sylvania, Ohio, Sister Mary Cyprian
Lauer, Rosemary, '37, Society of the Catholic Medical Missionaries, Washington, D. C., Sister Mary Paul
Lenga, Leonard, '34, Franciscan Monastery, Pulaski, Wisconsin
Lipinski, Raymond, '40, Mt. St. Francis, Indiana
Lovisa, Eugene, '41, St. Meinrad's Abbey, St. Meinrad, Indiana
Ludlow, Margaret, '27, Ursuline Nuns, Toledo, Ohio, Sister Mary Dorothea
Luks, Edward, '36, St. Meinrad's Abbey, St. Meinrad, Indiana
Maher, Rev. Robert, '23, Diocese of Toledo, Ohio
Marcis, Charles, '40, St. Joseph's, Collegeville, Indiana
Mattlin, Homer, '31, Jesuit Novitiate, Milford, Ohio
McCarthy, Helen, '22, Ursuline Nuns, Toledo, Ohio, Sister Mary Berenice
McCullen, John, '36, St. Meinrad's Abbey, St. Meinrad, Indiana
Meidt, Alice, '29, Sisters of Mercy, Cincinnati, Ohio, Sister Mary Edward
Menden, Rosella, '38, Notre Dame Novitiate, Toledo, Ohio, Sister Mary Joella
Miller, Robert, '40, Sacred Heart Juniorate, Watertown, Wisconsin
Miller, Ruth Genevieve, '32, Sisters of Notre Dame, Toledo, Ohio, Sister Mary Henry
Monroe, Annette, '39, Mother of Mercy Novitiate, Walnut Hills, Cincinnati, Ohio
Mueller, Florence, '24, Sisters of Notre Dame, Toledo, Ohio, Sister Mary Xavier
Murphy, Rev. Robert, '22, Paulist Fathers, New York
Nietfeld, Fred, '38, Basilian College, Catholic University, Washington, D. C.
O'Connor, Margaret Mary, '31, Ladies of Loretto, Chicago, Illinois, Sister Mary Ildephonse
O'Leary, Rev. Joseph, '31, Diocese of Toledo, Ohio
O'Neill, Rev. Burke, '15, Society of Jesus, Chicago, Illinois
Pawlikowski, Richard, '32, St. Bonaventure's Seminary, Milwaukee, Wisconsin
Quinn, Winifred, '32, Sisters of Mercy, Cincinnati, Ohio, Sister Mary Coronata
Radecki, Albin, '41, St. Mary's College, Orchard Lake, Michigan
Radlinski, Rev. John, '24, Diocese of Toledo, Ohio
Reed, John, '37, Jesuit Novitiate, Milford, Ohio
Rick, Margaret, '34, Sisters of Mercy, Cincinnati, Ohio, Sister Mary Claresina
Rinkowski, Rev. George, '33, Diocese of Toledo, Ohio
Roesler, Agnes, '34, Sisters of St. Francis of Mary Immaculate, Joliet, Illinois, Sister Miriam Clare
Roesler, Elizabeth, '30, Ursuline Nuns, Toledo, Ohio, Sister Marie de Lourdes
Rojek, Rev. John, '28, Diocese of Toledo, Ohio
Rosenfelder, Richard, '35, Jesuit Novitiate, Milford, Ohio
Rozon, Anita, '30, Sisters of Charity, Montreal, Quebec, Sister Mary Rozon
Ryan, Alice, '22, Sisters of Mercy, Cincinnati, Ohio, Sister Mary Colette
Scharf, Evelyn, '23, Sisters of Mercy, Cincinnati, Ohio, Sister Jane Frances
Schiel, Robert, '38, Holy Cross Seminary, Notre Dame, Indiana
Schlagheck, Rosemary, '38, Mother of Mercy Novitiate, Walnut Hills, Cincinnati, Ohio, Sister Mary Vergilia, R. S. M.
Schrein, Amelia, '24, Sisters of Notre Dame, Toledo, Ohio, Sister Mary Charlette
Schneider, Collette, '22, Sisters of Mercy, Detroit, Michigan, Sister Mary Alice
Schweibold, Louis, '34, Order of Friars Conventual, Mount St. Francis, New Albany, Indiana
Sewell, Mary Grace, '35, Sisters of Notre Dame, Toledo, Ohio, Sister Mary Annunciation
Seibert, Donald, '39, Holy Cross Seminary, Notre Dame, Indiana
Shepard, Joseph, '41, St. Charles' College, Catonsville, Maryland
Sopko, Catherine, '38, Mother of Mercy Novitiate, Walnut Hills, Cincinnati, Ohio, Sister Mary Carnath, R. S. M.
Sparks, Anita, '41, Nazareth Novitiate, Punta Gorda, British Honduras
Sprenger, Rev. Albert, '25, Diocese of Toledo, Ohio
Sproule, William, '36, St. Joseph's Seminary, Rolling Prairie, Indiana, Brother Kerin
Stapleton, Rev. James, '26, Diocese of Fort Wayne, Indiana
Thosz, Eleanor, '35, Sisters of St. Francis, Sylvania, Ohio, Sister Mary Laetitia
Webb, Louis, '33, Society of the Divine Word, Bay St. Louis, Mississippi, Brother Vincent
Whiteford, Catherine, '25, Ursuline Nuns, Toledo, Ohio, Sister Mary Jeanette
Wilson, Rev. Evans, '28, Diocese of Toledo, Ohio
Wilson, Florence, '25, Ursuline Nuns, Toledo, Ohio, Sister Mary Lawrence
Yates, Rev. Robert, '32, Diocese of Toledo, Ohio.
Yeager, Rev. Clarence, '21, Diocese of Toledo, Ohio

MUSIC DEPARTMENT

Mr. Joseph Sainton

Central is fortunate in having at the head of its music department, Mr. Joseph Sainton, under whose personal direction are the band, orchestra, and glee club.

Mr. Sainton is prominent in the musical circles of New York, Minneapolis, and Toledo, and at one time was director of the Toledo Philharmonic Orchestra.

Sr. M. Camillus, O. S. F., is faculty moderator of the entire music department.

GLEE CLUB

The Glee Club, a regular curricular activity and an important division of the Music Department, consists of eighty-five members, having as its purpose the development of the singing voice and of music appreciation.

The Glee Club gave a splendid presentation of the Gilbert and Sullivan light opera, "The Pirates of Penzance."

Another outstanding project undertaken by this group was the recording of Christmas hymns that were broadcasted to the Latin American countries.

The purpose of this broadcast was "to promote good will and, in particular, to let our Latin-American neighbors learn something about Catholic educational institutions in our country."

The Glee Club is under the direction of Mr. Joseph Sainton and the supervision of Sr. M. Camillus, O. S. F., which accounts for the splendid work accomplished by this group.

Tenors

Sopranos

Bass

Altos

ORCHESTRA

The orchestra takes time out for a picture.

The Orchestra, one of the very active groups of the school, consists of 27 members. The instruments comprising the orchestra are: seven first violins, four second violins, two cellos, one alto saxophone, two bass viols, three clarinets, three cornets, two trombones, two drums, and a piano.

Various programs at the assemblies throughout the school year, have been presented with the cooperation of the orchestra and glee club.

Not to mention their role in the spring operetta, they also contributed greatly to the success of the senior play, "The Ghost of the Air."

BAND

About fifty gaily clad musicians of Central's band added color and zest not only to the assemblies but also to the football games throughout the season.

Much of the credit for the spectacular exhibitions must be given to Mr. Sainton, director of the band, and Mr. Francis J. Menichetti, drillmaster. Mr. Menichetti devised many intricate marching formations which were beautifully executed and which proved very interesting to the spectators.

The Band prepares to strike up a rousing march under the capable direction of its two drum majors, James Burdette and Francis O'Connor.

DRUM MAJORS

James Burdette

Francis O'Connor

Twirling their batons and strutting to the rhythmic beat of the drums, Francis O'Connor and James Burdette, assistant drum major, have proudly directed Central's band throughout the past football season.

Their stellar handling of the silver batons has marked Central's fine musical personnel as unique, and we are justly proud of them.

Personnel of the Band

Margaret Babione, Marguerite Bayer, Conrad Bogusz, James Burdette, Robert Burlage, Mary Chapman, Robert Clardy, Kathryn Copic, Ann Rose Darr, Thomas Dimetrew, Richard Fandrey, Andrew Fejes, Robert Feidler, Timothy Fitzpatrick, Mary Ann Heinl, Joseph Hermiller, Ann Marie Hoffman, Robert Hudson, Angela Kaminski, Edward Kelly, Thomas Kirschner, Charles Kolasinski, Emily Kulczak, Thelma Leroux, Erma Makely, James Mayer, Paul McKie, Richard Meyer, Robert Michalak, Joseph Miller, Rosemarie Mor, Francis O'Connor, Kenneth Rober, Charles Roberts, Gideon Spieker, Dennis Shea, James Stein, John Shinevar, James Staebel, Kathleen Sutter, Patrick Tiernan, James White, Eleanor Wietrzykowski, Jack Montrie, James Nally.

Personnel of the Orchestra

Francis Beakas, Walter Brown, James Burdette, Evelyn Capoun, John Celusta, Mary Chapman, Thomas DeVanna, Thomas Dimetrew, Richard Fandrey, Robert Hudson, Ruth Halak, Robert Keller, Charles Kolasinski, Mary Leahy, Erma Makely, Norman Miller, Anna Marie Hoffman, Francis O'Connor, Constance Osborn, Theresa Perkins, James Pilliod, Omer Rethinger, Kenneth Rober, Joseph Sainton, Florian Wachowiak, Richard Welsh.

MR. EUGENE MILLER

Dramatic Club

The Senior Class Play, "Ghost of the Air" and the Musical Comedy "The Pirates of Penzance" have again given the members of the Dramatic Club, Glee Club, and Orchestra an opportunity to show their outstanding ability.

James Morrissey, Student General Chairman, was in charge of the executive work in connection with the two productions.

Mr. Eugene L. Miller directed the "Ghost of the Air" and Mr. Joseph Sainton, "The Pirates of Penzance."

"THE PIRATES OF PENZANCE"

Gilbert and Sullivan's "The Pirates of Penzance" was presented on the evenings of April 17, 18, and 19.

The story tells of Frederic, who when a boy, was to have been apprenticed to a pilot until his twenty-first year, these being his father's orders; but his nursemaid Ruth, through a misunderstanding, bound him out to one of the Pirates of Penzance.

When preparing to leave the pirates, Frederic is shown a paper stating that he was born on February twenty-ninth and that he has had but five birthdays. His strong sense of duty leads him back to the pirates, only to find that they are English noblemen and are to receive a pardon. The pardon also releases him from his duty and frees him to marry Mabel, one of General Stanley's daughters.

CAST

Major General Stanley.....James Murtagh
The Pirate King.....Robert O'Shea
Samuel.....Richard Slawinski
Frederic.....Albert Ferris
Sergeant of Police.....James Meiring
Mabel.....Mildred Stout
Edith.....Mary Jane Jankowski
Kate.....Joanne Stein
Isabel.....Elizabeth Barry
Ruth.....Ruth Bartell

GIRLS' CHORUS

Patricia Allen, Dolores Altweis, Elizabeth Bishop, Maris Stella Bouchard, Margaret Bowman, Mary Brazzil, Joan Callaghan, Gloria Chiaverini, Virginia Cowan, Jane Doe, Elizabeth Jane Fitzcharles, Rita Fournier, Alice Grabarski, Jean Gulch, Mary Helen Harpen, Charlotte Heintz, Rosemary Helvey, Bernadine Hoffman, Lucille Houstin, Maxine Howe, Delphine Jastremski, Dolores Katafiasz, Marjorie Krauser, Doris Langenderfer, Dorothy Lininger, Margaret Lobes, Charlotte Martin, Florence Mehling, Eileen Moran, Ruth Niemeyer, Lois O'Neil, Rita Pedro, Margaret Quinn, Leona Rozanski, Dorothy Savey, Patricia Stout, Virginia Stout, Mary Sutter, Eileen Taylor, Grace Taylor, Helen Waltzer, Eileen Winhoven.

BOY'S CHORUS

Paul Besanceney, Richard Braatz, Martin Brennan, Robert Burnard, Robert Clardy, Robert Comte, Walter Harpen, Donald Heintschel, Paul Helmer, John Hennessey, Norval Hisey, Bernard Kanary, Raymond Krabach, James Logsdon, Richard Michalak, Donald Mohr, Richard Mohr, Robert Morrin, James Morrissey, William Murtagh, Richard Naugle, James Navarre, Francis O'Shea, Daniel Primac, Eugene Schneider, Francis Sexton, James Simon, Robert Smith, Joseph Wright, Richard Zielinski.

EXECUTIVE STAFF

Student General Chairman.....James Morrissey
Ticket Staff.....Raymond Etzel, Mary Gfell, Ruth Linenkugel
Publicity Staff.....Ruth Bartell, Alice Miller, Helen Weber, Suzanne Cater, Rita Konczal, Rose Marie Kowalski, Agnes Luken, Mary Ann Strick, Bernadine Tafelski, John O'Neil, Robert Riefert,
Production Staff.....Walter Harpen, Paul Johnson, Francis Fischer, Robert Brucker, James Beatty, Donald Heintschel, Eileen Bodie, Vada Fleck, Rita Pautz, Dorothy Girard, Frances Heintschel.

"GHOST OF THE AIR"

The mystery comedy, by Robert St. Clair, entitled "Ghost of the Air" was presented by the Senior Class on the nights of January 30, 31 and February 1.

The play centers around an egotistical young radio announcer who is murdered in a broadcasting station. Everyone employed at the radio station is accused in turn and the master detective finds it difficult to solve the crime.

The play, by popular acclaim, has been regarded as one of the best ever put on by Central. This was evident by the unprecedented sale of tickets.

CAST

Gordon Mowbray.....Paul Besanceney
Thomas Watson.....Robert O'Brien
Jane Jackson.....Elizabeth King
Fred Denny.....Robert Garwacki
Betty Mack.....Patricia Stout
Hester Jinks.....Doris Langenderfer
Aunty Baird.....Ruth Mary Bruhn
Richard Travers.....Richard Saelzler
Lucille Leroy.....Elizabeth Barry
Iris Blaine.....Patricia Kwapich
Madame Zenia.....Jeanette Noe
Bing Bellamy.....Leo Powers
Jasper Holmes.....Thomas Rose
Mary Malone.....Rose Marie Sirian

Musical Comedy

"The Pirates of Penzance"

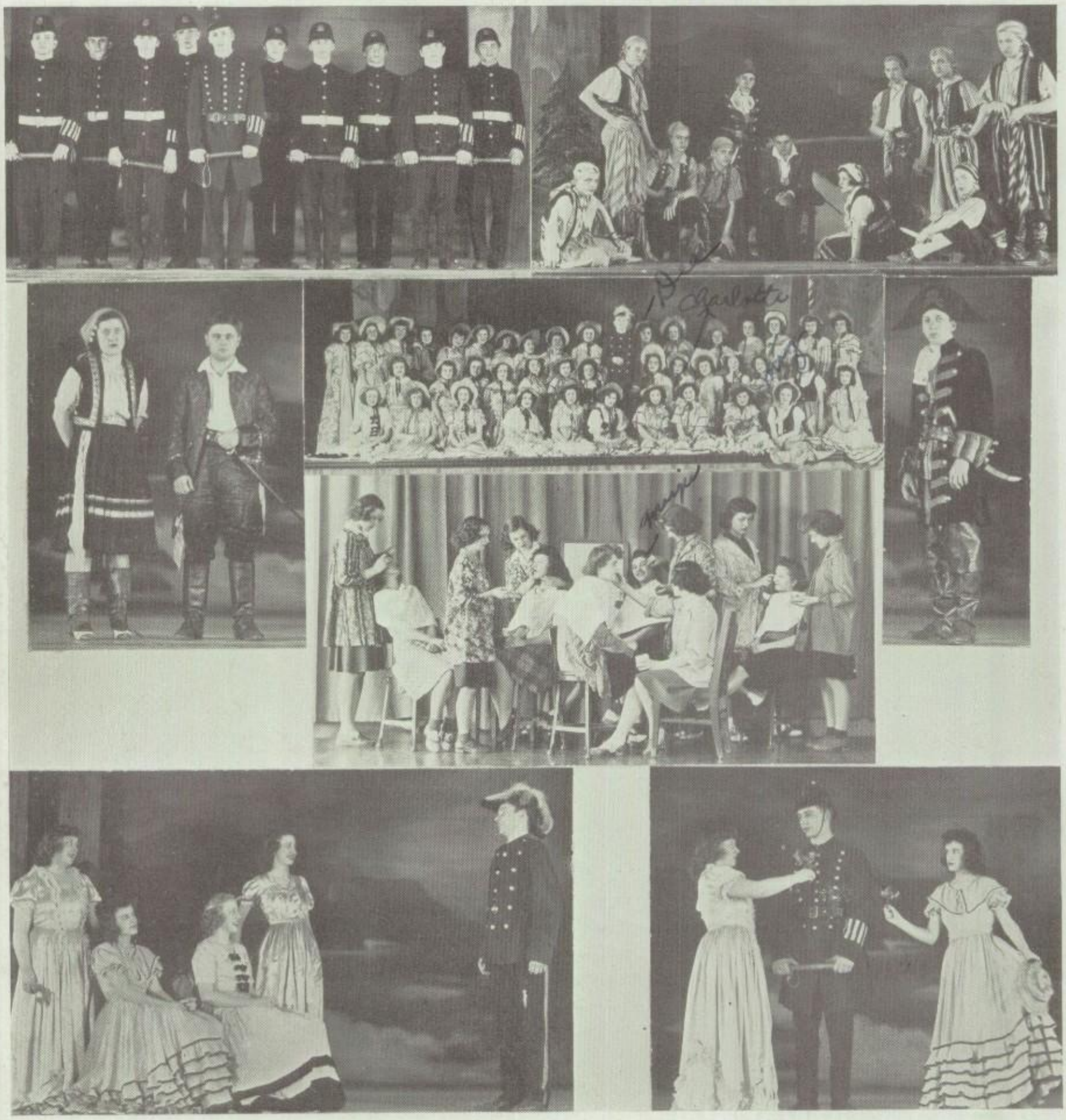

"THE PIRATES OF PENZANCE"

1. "When the foeman bares his steel."
2. "Pour, O King, the pirate sherry."
3. "Oh, master, do not leave me."
4. "Their father is a Major General."
5. "I am a Pirate King!"
6. Power behind the scenes—make-up crew.
7. "He is the very model of a modern Major General."
8. "It's very evident these attentions are well meant."

Senior Class Play

"The Ghost of The Air"

"GHOST OF THE AIR"

1. "Quiet everybody; we're on the air."
2. "Arrest him for the murder of Gordon Mowbray!"
3. "I've been waiting to talk to you, Lucille."
4. Production Staff at work.
5. A family portrait of the entire cast.
6. "Are you trying to accuse me of this murder?"
7. "Curtain going up."
8. Staff worker inspecting equipment.
9. Setting the stage for first performance.
10. Production Manager checking electricity.
11. "I've come for the money you borrowed from my brother."

Boys' Art Department

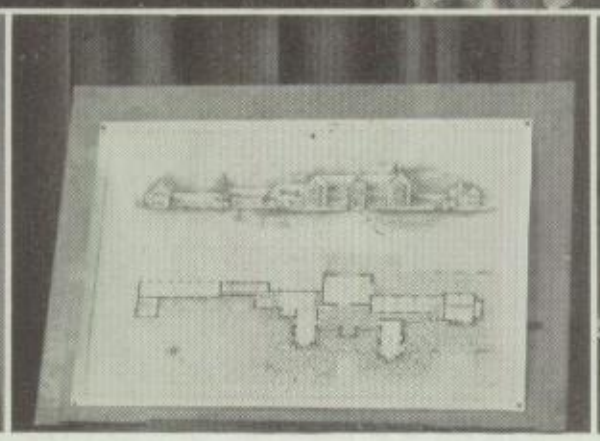

1. Junior and Senior Art students of the boys' Art Department, seventh and eight periods, are pictured above.
2. Mary Jo Novak is pictured on a clay model of her own creation.
3. Betty Kaiser places the finishing touches on an original clay model.
4. A finished blueprint.
5. William O'Connell caught in a designing mood.

The Boys' Art Department, under the supervision of Mr. Ludwig E. Thuel, has become a highly practical and creative course in architecture and designing.

Under Mr. Thuel's management, students taking this course have received a valuable understanding of the various phases of industrial arts. Original design by the students themselves is stressed as the most valuable and essential work in this field. During the past years this department has increased in size and has become one of the most outstanding courses at Central.

Excellent floor plans and elevations of large homes in many styles were designed by William O'Connell, Robert O'Brien, Bernard Hickey, John Desmond, James Mack, Charles Kramer, William Dutridge, Robert Kolhoff, Norman Miller, and Rollin Nusbaum.

This department offers courses in:

1. Geometric Drawing
2. Applied Perspective
3. Architectural Designing
4. Building Construction
5. Interior Designing
6. Furniture Designing
7. Furniture Construction
8. Modeling
9. Casting
10. Various types of finishes on wood and plaster
11. Plaster Crafts (modeling of buildings in plaster)
12. Landscapes in Pencil and Colors
13. Lettering
14. Water Colors and Oil Paintings

Girls' Art Department

1. Dolores Curley and Thelma Miller preparing for a career of costume designing.
2. Mary Jo Novak tries pastel painting while Jean Hochanadel inspects it.
3. Dramatic posters for the Senior play are being planned by Alice Miller and Helen Weber.
4. Patricia Kwapich, Frances Heintschel, and Elizabeth Kaiser doing creative designing in charcoal.
5. Margaret Maros admiring the scenic work produced by Marilyn Drouillard.
6. A pencil sketch of an angel taking form under the able hands of Eileen Fellman.

Spirit of beauty
Thy light alone, like mist o'er mountain driven,
Or music by the night wind sent
Thro' strings of some still instrument,
Or moonlight on some midnight stream,
Gives Grace and Truth to life's unquiet dream.
—Shelley

The aim of the Girls' Art Department is to develop in the student appreciation for the beautiful and the power to produce beautiful things—a fine accomplishment for girls.

The first-year art students are offered courses in design, color theory, free hand drawing with water colors and lettering.

Sophomore art students receive a course in design, color theory, posters, pen and ink drawing, historic ornaments and liturgical needlework.

Juniors and seniors are engaged in many phases of work including advanced designing, interior decorating, costume designing, free hand drawing in pastel and water color, stage setting and theatrical make-up.

In the second semester the seniors are offered a course, under the direction of Mr. L. E. Thuel, in modeling and construction work. Great talent has been shown, and many beautiful pieces of art have been produced.

All photography work for the Centripetal is managed by senior art students.

Sister Mary Hilda, S.N.D., art instructor, is in charge of the three double-period classes.

English Department

1. A very attentive senior public speaking class picks up a few fine points of speech from Mr. John Bagdonas.

2. The girls of Sister Mary Magdalene's senior English class are absorbing facts about famous authors.

3. A class of bright looking senior girls look up from their literature long enough to pose for a picture.

4. A group of sophomore girls of Room 317 listen attentively as Sister M. Loretta unfolds an interesting tale.

The English Department plans to provide for high school students both a stimulus and a guide for interesting, correct, and effective speaking and writing.

Since English is a required subject, every student at Central is enrolled in one of the 47 classes held daily. The course covers a period of four years and provides each student with a fundamental skill in language, as well as an interest in the literary field.

There are 13 freshman classes, 12 sophomore classes, 12 junior classes, and 10 senior classes held throughout the day. Courses in journalism, public speaking, and English Literature are open to the Seniors.

The journalism classes are taught the various methods of news gathering and editing. This group publishes the CENTRIC, the official paper of the school. Public speaking classes are open to senior boys, who make a thorough study of Parliamentary Procedure. The Literature groups study both American and English Catholic writers, stressing the works of each.

The English Department is under the supervision of the Ursuline Sisters with Sr. Angela Marie, Sr. M. Austin, Sr. Marie Celine, Sr. M. Grace, Sr. M. Jane, Sr. M. Magdalene, Sr. M. Patricia, Sr. M. Wilhelmina, three Franciscan Sisters, Sr. M. Consilia, Sr. M. Loretta, Sr. M. Winifred, and one lay teacher, Mr. John Bagdonas.

Library

Students are shown here doing research work in the Library.

THE LIBRARY CLUB

The Library Club is composed of both Junior and Senior girls who assist in the library during the various study periods and before and after school. Monthly business meetings, as well as social gatherings, are held throughout the year.

Miss Virginia Calmes, '37, is assistant to Sister Mary Anthony, O.S.U., who is head librarian.

OFFICERS

President ..... JEANETTE NOE
Vice-President ..... MARIGENE VALIQUETTE
Secretary-Treasurer ..... MARY KATHRYN FOLEY

Seated from left to right: Mary Gfell, Mary Alice Henige, Jeannette Noe, Mary Gleespen, Patricia Hasemeyer, Esther Schultz. Standing: Eileen Bodie, Vada Fleck.

Seated from left to right: Jean Keogh, Sally Mullinger, Charlotte Nachazel, Ruth Oswald, LaJane Patterson, Patricia McCartney, Mary Kathryn Foley. Standing from letf to right: Marigene Valiquette, Theresa Bellner, Margaret Copper.

The Centric
1941-1942

Co-Editor

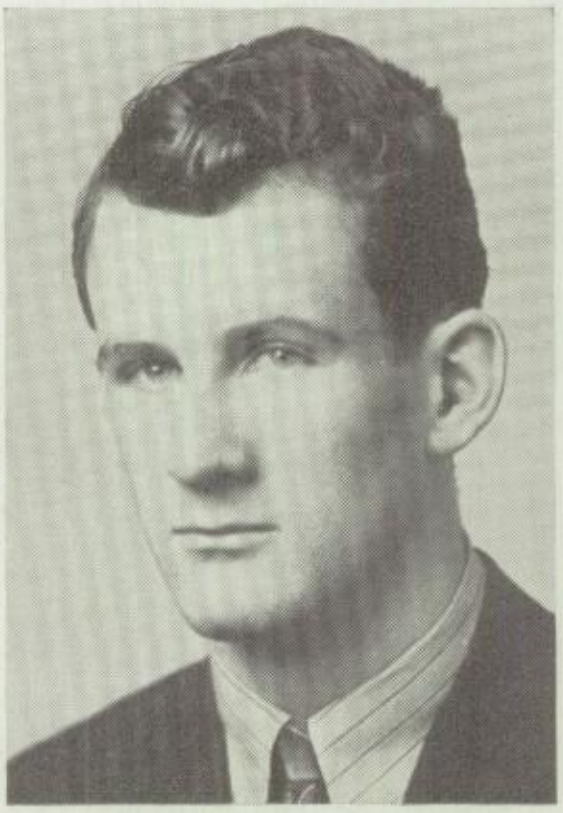

JAMES MORRISSEY

EDITORIAL STAFF

Co-Editors.....James Morrissey, Marigene Valiquette
Associate Editors.....Doris Langenderfer, Elizabeth Tynan, Vada Fleck, Donald Heintschel
Managing Editor.....Francis O'Shea
Assistant.....James Simon
Copy Editors.....Regina Hauck, Mary Jane Zawodny
Sports Editors (Boys).....John Callahan, George Dansack
Sports Editors (Girls).....Patricia Stout, Mary Gfell
Feature Editors.....Mary A. Fuhrer, Maris S. Bouchard, Mary Brazzil, Margaret Copper, Shirley Stummer, Mary H. Henige, Patricia Gentner
Staff Writers....Suzanne Cater, Esther Schultz, Helen Walles, Marie Jagel, Robert Smith
Exchange Editors.....Rose Monahan, Jean Rossler
Departments—
Alumni.....Lois Burden
Art.....Eileen Fellman, Charles Kramer
Humor.....Dorothy Girard, Rita Riley
Typists.....Mary Winkle, Dolores Mattlin

BUSINESS STAFF

Business Manager.....Joseph Lotte
Advertising Manager.....Emily Kulczak
Assistant Business Manager.....Eileen Bodie
Assistant Advertising Managers.....Geraldine Suszka, John Mallory
Circulation Manager.....Bernadine Tafelski
Assistant Circulation Managers.....Eleanor Wietrzykowski, Rosemary Mor
Circulation Staff.....Stanley Zalewski, Eileen Hartman, Mary Shea, Rita Konczal
Typists.....Margaret Crippen, Jeanette Noe

Co-Editor

MARIGENE VALIQUETTE

The Centric, Central's school paper, is edited, published, and financed by the Journalism classes. Published every two weeks, the Centric makes an accurate history of student activities.

During the year fourteen issues were published, thus completing the twenty-second year of publication. While staff positions are assigned only to members of the journalism class, the entire student body is encouraged to contribute articles that will be of interest to the school at large.

Heading the Centric Staff in the position of co-editors were James Morrisey and Marigene Valiquette, who were assisted by the associate editors, Doris Langenderfer, Elizabeth Tynan, Vada Fleck, and Donald Heintschel. Francis O'Shea, managing editor, Regina Hauck and Mary Jane Zawodny, copy editors, greatly aided the editors in their work of making the Centric a success.

The victories and defeats of all the football, basketball and baseball games, together with bowling news and all other sporting news were recorded by John Callahan and George Dansack. May Gfell and Patricia Stout were in charge of reporting on girls' sports.

The business staff, headed by Joseph Lotte and assisted by Eileen Bodie, helped make a success of the Centric's ad and subscription campaign. Emily Kulczak was placed in charge of the advertising department, with Bernadine Tafelski, aided by Rosemary Mor and Eleanor Wietrzkowski, in charge of the circulation department.

The Centric is a member of the National Scholastic Press Association, the Catholic School Press Association, and the Quill and Scroll.

For the second successive year, the Centric won the All-American rating from the National Scholastic Press Association.

Sister Mary Austin, O.S.U., is the faculty adviser.

The Centric

1. Stories are checked and rechecked by copy and exchange editors.
2. Feature and staff writers. get copy ready for the printer.
3. The financing of the paper finds the business staff hard at work.
4. The circulation manager outlines the subscription campaign.
5. Editors give the paper a last going over before the deadline.
6. The various department heads get their material together for the next issue.

The Centripetal

Seated: Doris Langenderfer, Eileen Bodie, Donald Heintschel, Jeanne Hochanadal. Standing: Maris Stella Bouchard, Francis O'Shea, Emily Kulczak, James Simon, Marigene Valiquette, Elizabeth Tynan.

EDITORIAL STAFF

Co-Editors.....Eileen Bodie, Donald Heintschel

Associate Editors.....Emily Kulczak, Marie Stella Bouchard, James Simon, Francis O'Shea.

Senior Editors.....Regina Hauck, James Morrissey, Rita Wernert, Vada Fleck, Robert Garwacki, Joseph Wright, Edmund Naber, Esther Schultz, Thomas DeVanna.

Organization Editors.....Mary Shea, Mary Gfell, Mary Alice Henige, Suzanne Cater, Lois Burden, Bernadine Tafelski, Rita Konczal, Margaret Copper, Rose Monahan, Geraldine Stern, Jean Rossler.

Underclass Editors.....Jeanette Noe, Sally Mullinger, Dorothy Girard, Paul Johnson, Helen Etzel, Dolores Mattlin, Evelyn Thibert, Hilda Platzer, Mary Sullivan.

Calendar Editors....Shirley Stummer, Mary Alice Fuhrer

Art Co-Editors.....Jean Hochanadel, Helen Weber

Photography Editors.....Francis Heintschel, Mary Jo Novak.

Senior Art Editors.....Eileen Fellman, Alice Miller

Underclass Art Editors.....Marilyn Drouillard, Betty Kaiser, Margaret Maros.

Art Organization Editors.....Dolores Curley, Thelma Miller, Patricia Kwapich.

Copy Editors.....Doris Langenderfer, Marigene Valiquette, Betty Tynan.

Boys' Sports Editors.....George Dansack, Edward Rihacek.

Girls' Sports Editors.....Patricia Stout, Jeanne Keogh

Typists.....Phyllis Pilzecker, Theresa Yager, Rosemary Kush.

BUSINESS STAFF

Business Manager.....Raymond Etzel

Assistant Business Manager.....Leo Powers

Advertising Manager.....James Meiring

Assistant Advertising Manager.....Arthur Palicki

Circulation Manager.....John Mallory

Assistant Circulation Managers.....Geraldine Suska, Florence Overberg, Mary Brazzil, Patricia Gentner, Ann Marie Pietrykowski.

Cashier and Office Managers.....Mary Jane Zawodny Eleanor Wietrzykowski, Rosemarie Mor.

Typists.....Rita Riley, MaryWinkle, Ruth Bartell.

Centripetal 1942

Centripetal Editors

THIS, the twenty-second edition of the Centripetal, edited and financed by the Senior class, is a pictured remembrance of the students and activities of the school through the year 1941 and 1942. Although a Senior project, this book is of interest to all the classes because, as a mirror, it reflects the lives of all those who participated in school activities during the year, and graphically explains the various departments and organizations of the school.

1. Business, circulation, cashiers, office managers, and typists arrange their work for business transactions.
2. Sports editors check write-ups.
3. Senior editors group material according to classes.
4. Organization editors arrange material in its proper place.
5. Underclass editors place their respective pages.
6. Advertising managers check ads.

Language Department

Sister Rose Agnes' Spanish class of Room 203 looks at Spanish scrapbooks which were made by some of the students.

The second year German students in Room 204 under the supervision of Sister Consilia spend at least twenty minutes every week in singing old German melodies.

The members of the French class of 215 under the direction of Sister Roselma are receiving information on the civilization of France.

SPANISH DEPARTMENT

At Central, through the study of Spanish, the students are not only acquiring a knowledge of the beautiful Castilian language, but are acquiring along with it a knowledge and appreciation of Spain's contribution to humanity and to the Americas in particular, the greater portion of which has received the foundation of its culture and its social structure from Spain.

"El Circulo de Honor", the Spanish Honor Club, whose membership consists of students rating an "A" grade, numbered some forty members this year. Gloria Ashe and Rita Jane Wilhelm were president and vice-president, respectively, of the second year division; and Walter McCauley and Bernice Pudlicki held these offices, respectively, in the first year division. The following have been Honor Club members for two years: Gloria Ashe, Rita Jane Wilhelm, Joanne Rutkowski, John Moan, Jeanne Czubachowski, Thomas Butler, Donald Malikowski, Nancy Warrick, Evelyn Kluczynski.

FRENCH

The purpose of the French course as followed at Central is to teach the students to read the language, to speak it, and to acquaint them with the civilization and the character of the French people. To get a better understanding of French life, the students read short stories, and have the opportunity to see a number of French films. The French department is under the supervision of Sister M. Roselma, O.S.F.

GERMAN DEPARTMENT

In the teaching of German an attempt is made to present to the students the more essential facts determining a nation's character that are unchanged by the ripples on the political surface.

This is accomplished by using material bearing on manners and institutions that last, and cultural information about art, literature and history.

Not only is German studied for its cultural value but it is the most important foreign language for the study of physical sciences as well.

Language Department

Sister M. Charlotte's eighth period Latin class listens attentively to an explanation of Caesar's map.

Sister M. Gordian's third year Latin class is studying Cicero's first oration to Catiline.

LATIN

As a result of the Latin tests taken at the close of the 1940-41 scholastic year, the Association for the Promotion of the Study of Latin presented to Central a Certificate of Superior Merit, "Summa Cum Laude", and five Certificates of Honorable Mention, "Magna Cum Laude."

Joseph Hermiller, a sophomore, was awarded the "Summa Cum Laude" Certificate and a gold medal.

Students awarded "Magna Cum Laude" certificates are: James Morrissey, Timothy Brennan, James Meehan, Sigmund Mierzwiak, and Richard Bernhardt.

The Latin department has 231 girls and 269 boys, and is under the supervision of the Reverend James McGowan, the Rev. Arthur Schmit, Sister M. Alma, S.N.D., Sister M. Casildis, S.N.D., Sister M. Charlotte, S.N.D., and Sister M. Gordian, S.N.D.

Gold Medal Winner

JOSEPH HERMILLER

Mathematics Department

1. Finding areas and volumes of prisms.
2. Discussing various prisms is the work of the solid geometry class.
3. The trigonometry class finds distances by the indirect method.
4. Solid geometry students proving the theory that the volume of a pyramid is equal to one-third the product of the base and altitude.
5. A few members of the solid geometry class at work on a difficult problem.

The Math Department, with its teachers and students, forms a sturdy branch of Central's tree of learning. There are 620 boys and 335 girls studying math, or 66 per cent of the entire student body.

The 471 "Freshies," divided into 15 classes, are taught by Sr. Agnes, Sr. Aquinas, Sr. DeSales, Sr. Teresita, and the Rev. J. D. Shenk.

The seven geometry classes, consisting of 248 sophomores, have Sr. Alberta, Sr. Bede, and Sr. DeSales an instructors.

Juniors taking Advanced Algebra number 138, with Sr. Alberta and Sr. Constantia supervising.

The grand total of senior girls absorbing solid geometry is two. This staggering number is duplicated in the trigonometry classes, however. There are 69 boys in these two classes. Think of it, 73 senior students master (or are mastered by) that little red math book.

One of the outstanding features of the Math Department is the publication of the Al-Geo-Trig, issued quarterly. The staff is composed of members of the junior and senior math classes and is headed by Frank Miller and John Gerken.

AL-GEO-TRIG STAFF

Co-Editors.....Francis Miller, John Gerken

Assistants.....John Ankenbrandt, John Bihl, James Meiring, Robert O'Shea, Margaret Crippen, Thomas Francis, Walter Harpen, Elizabeth Tynan, George Pongonis, Irma Rutkowski.

Art Editors.....Eugene Bodette, Sigmund Mierzwiak, Elroy Regoulet.

Reporters.....Paul Besanceney, Robert Della Flora, Dale Frische, George Drewyor, Robert Garwacki, Jean Heing, Richard Saelzler, Jeanette Schweibold.

Alumni Editor.....Raymond Etzel

Business Manager.....Robert Schiebel

Assistants.....Thomas Donoher, William McVicker, Nancy Warrick.

Circulation Manager.....Joseph Drewyor

Assistants.....Kathleen Dennehy, Andrew Flory, Nora Longmore, Charlotte Nachazel.

Advertising Manager.....Albert Ferris

Assistants.....Josephine Barrett, Francis Fischer

Typists.....Suzanne Cater, Rita Luyet, June Lanzinger, Jeanne Obert, Ruth Ridge, Leona Rozanski, Theresa Perkins.

Senior and junior math students.

Science Department

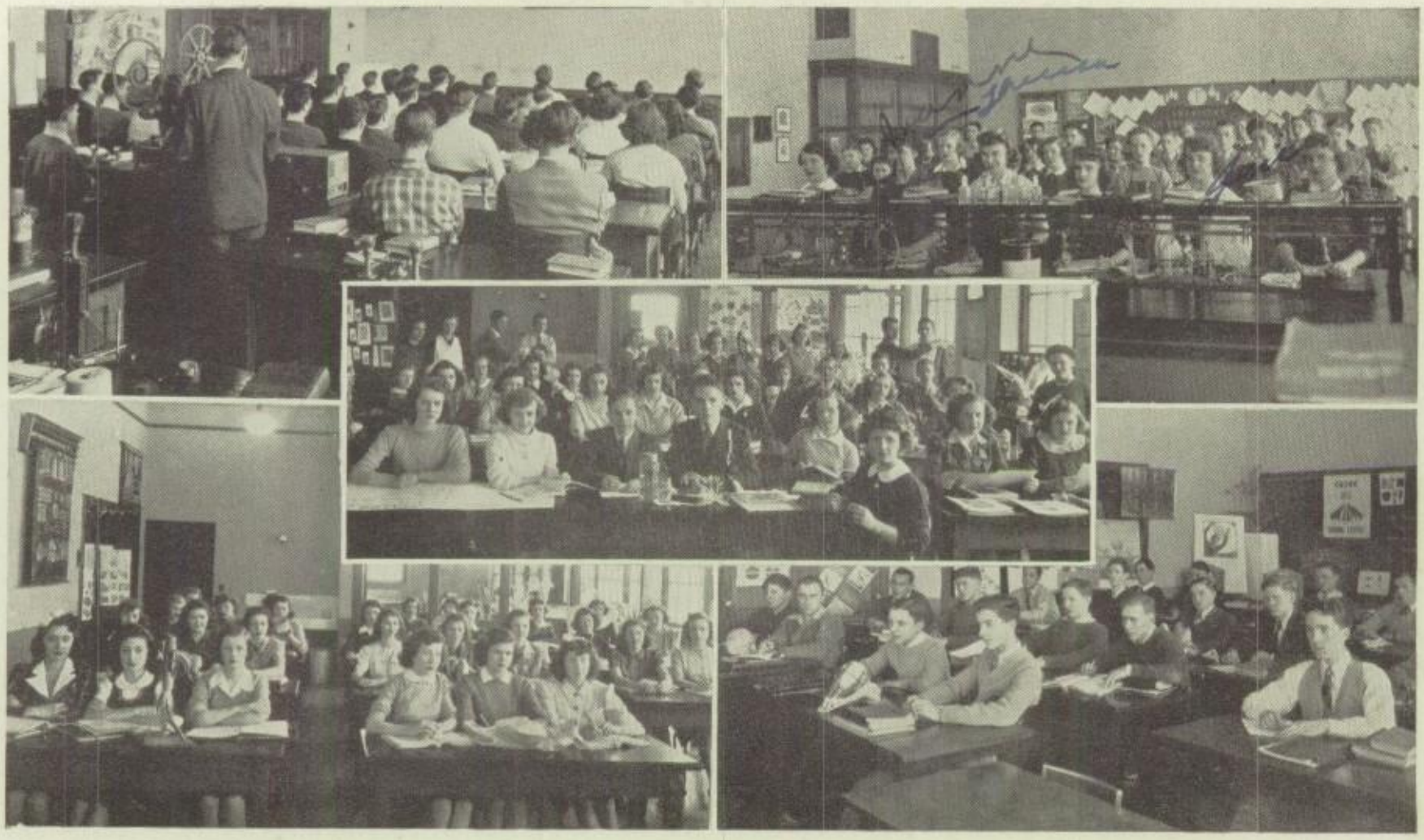

1. A rear view of a physics class watching one of Mr. Fischer's many movies.
2. Junior and Senior chemistry students of Sister Marie Therese's class are enraptured by the miracles of Science.
3. The Biology Club, not always so idle, poses for a picture.
4. One of Sister M. Agatha's biology classes gather some knowledge about the human body.
5. Sister M. Blandina's boys seem to be taking notes about the eye—the eyes have it.

GENERAL SCIENCE

General Science includes the study of air, water, heat, energy, weather, changing earth, magnetics and electrical energy. Phases of Biology, Physiology and Chemistry are also studied.

The class is composed of Freshmen, with the exception of a few upper-classmen. Sister M. De-Chantal, O. S. F., and Sister M. Teresita, O. S. F., are the supervisors.

BIOLOGY

In the study of Biology the students are acquainted with plant, animal and human life through the various stages of development. The important life functions and activities of organisms are emphasized. To further their biological knowledge the students perform experiments, do home projects, make diagrams, charts and take field trips.

The Biology classes are under the supervision of Sister M. Agatha, O. S. F., and Sister M. Blandina, O. S. F.

PHYSIOLOGY

The Physiology classes are taught by Sister M. Camillus, O. S. F. In this course the students learn the functions of the organs of the human mechanism. Through Physiology the student gains a more thorough knowledge of health and learns to apply this information in everyday living.

CHEMISTRY

The study of Chemistry not only gives the student an ample store of knowledge, but also an appreciation of the knowledge put to every day use. It trains his memory, instills habits of organization, exactness, truth, patience, honesty, proper attitudes of cooperation, and the correct use of leisure time.

To obtain a better understanding of the laws of Chemistry the students spend two laboratory periods per week in experimental work. Sister Marie Therese, O. S. F. is the supervisor.

PHYSICS

In the study of Physics the student obtains a better understanding of machines, heat, light, sound, and electricity.

One of the main projects of the members of the Physics classes during the year is the writing of a 3000 word term paper.

The classes are under the guidance of Mr. V. C. Fisher.

History Department

1. Girls of Sister Imelda's Ancient History class of Room 219 learn the foundations of Ancient governments.
2. The History Club under the direction of Sister M. Austin, R. S. M., discuss timely topics.
3. Boys of Mr. Sauppe's first period American History class pause to report on current events.

The History Department at Central, which is under the supervision of the Sisters of Mercy, embraces the three fields of Ancient, Modern, and American History.

The classes are taught by Sister Mary Austin, Sister Mary Neri, Sister Mary Germaine, Sister Mary Imelda, Sister Mary Genevieve, Sister M. Elaine, O. S. F., Mr. Adolph Tscherne, and Mr. Marvin Sauppe.

The Modern History classes of Rooms 118, 217, 219, under the guidance of Sister Mary Austin, R. S. M., organized the FENWICK CLUB, the purpose of which is to vitalize the study of history, particularly local Catholic history. One of the club's main activities of the year was to locate the grave of the Toledo pioneer, Peter Navarre, in old St. Mary's Cemetery.

Students had to have an average of a "B" in order to be eligible for membership. Those in the club are Marie Biedleman, Margaret Bowman, Thomas Buttler, Aurora Gonzales, Robert Gorny, Rosemary Hayes, Catherine Huber, Angela Kaminski, Elizabeth Kasel, Rosemary Kenny, Mary Ann Klap, Raymond Krabach, Bernadette Lang, Eileen Metty, Lillian Langenderfer, Thomas Liggett, Mary Lois Metzger, Robert Michalak, Sigmund Mierzwiak, William Navarre, Patricia O'Brien, Marian Oswald, Rita M. Pecord, Corinne Pleitz, Anna Mae Plummer, Bernice Pudlicki, Jeanne Recker, Charles Saradin, Gail Schmitt, Rosemarie Serian, Virginia Stout, Gloria Urban, and Robert Zak.

During the last two six weeks periods of the year the Senior American History Classes deviated from this subject to that of Civics. With the assistance of two very fine textbooks, LESSONS IN LIBERTY, by Clarence Manion, professor at Notre Dame University, and OUR GOVERNMENT, by James Wilford Garner, Ph.D., L.L.D., and Louise Capen, Ph.D., the students are familiarizing themselves with the purposes of American government together with its nature, structure, and functions.

Draftsmen Guild

Robert Serke, *President*

Gerald Blank, *Vice-President*

Francis Hamernik, *Secretary*

John Allen, *Treasurer*

Albin Kaminski, *Sgt.-at-Arms*

The Draftsmen Guild, under the excellent supervision of the Reverend Gerald W. E. Dunne, A. M., Litt. D., and Mr. Bernard L. Carter, inducted into its ranks this year the Chi Rho Chapter '42.

1. Father Dunne, moderator of Chi Rho, and officers.
2. Junior and Senior Draftsmen of tomorrow.

Mechanical Drawing Department

THROUGH the generosity of Mr. A. G. Muenzer, an old Curtiss OX-5 V Type 8-cylinder airplane motor was given to the Rev. G. W. E. Dunne to be drawn by the Junior-Senior Drafting class.

Sincere thanks are due to Mr. Muenzer who has presented both the drafting classes and the school in general with many valuable donations toward the education of our Catholic youth.

After dismantling the motor, the separate parts, numbered and identified, were drawn in detail by the students. The elevation drawings were then assigned to the boys as follows:

Plan View.....Albin Kaminski, Francis Hamernik
Left Elevation.....Gerard Lykowski
Front Elevation.....Robert Steinbauer, Arnold Taylor
Rear Elevation—partially cross-sectioned.....Gerald Blank
Complete Cross Section—two banks.....James Scheuerman
Right Elevation.....Robert Serke
Longitudinal Cross-Section.....Dario Alesi

An additional cross-section was finished by Donald Smith, Thomas O'Brien and Robert Rumpf.

Exceptional work in handling detail and partial assemblies was accomplished by William Muller, Harold Anderson, Andrew Flory, John Ferstle, Dale Frische, Albert Ferris, Joseph Ferraro, Gordon Humphreys, William Scott, Gordon Velker, and Richard Less.

In addition to the work done on the motor, two architectural drawings of note were produced by Albert Ferris and Dale Frische, both drawings being interior perspectives.

According to Father Dunne, the work produced by this year's Junior-Senior Class was exceptional.

Home Economics Department

Smiling sophomores seasoning, simmering, soldering, scooping, shelving, stirring, shredding, skewering, and serving in scientific style.

A bit of Home Life and Social Relations.

A unit in house planning and furnishing has resulted in the house around which is grouped the class of builders.

Home Economics

In preparation for the most excellent of professions open to women, the Home Economics two-year course offers three units in the first year. They are: 1) Food study, the planning, preparation and serving of meals. 2) Clothing — the planning and care of a wardrobe, garment construction, and the study of fabrics and good grooming. 3) Household management wherein girls learn the best ways to deal with household problems, and the budgeting of time and energy.

In the second year, Home Nursing, First Aid, House Planning and Furnishings, Personality, Earning and Spending, and Family Relations, are the five units which prepare students of Home Economics to fill their places in the world as fine American Housewives.

Two years of five double periods a week is the time allotted for this course.

Commerce Department

Students of the second period of Sister M. Annelle's first year typing class pause for a pose.

Sister M. Eventia's seventh and eighth period Bookkeeping class balances accounts

BOOKKEEPING

The bookkeeping course is based on the principles of budgeting, business law, taxation and economics. A work-book and two practice sets give the students office experience. In this subject the student acquires information and habits that will be of value to him in everyday life both during and after his school days. Sister M. Eventia, S.N.D., is supervisor.

SHORTHAND

The first year shorthand students, under the supervision of Sister M. Ludonna, S. N. D., use the Functional Method dictating books. The aims of the first year are, rapid reading, perfect penmanship, and the taking of dictation at 80 words per minute.

Three classes of second year shorthand students are under the direction of Sister M. Louis, S. N. D. Every student aims to pass the 100-word Transcription Test before graduation.

TYPEWRITING

Sister M. Annelle, S. N. D., and Sister M. Thomasine, S. N. D., are the supervisors of the first year typing students. The aim of the student is to type from 30 to 40 words per minute with less than five errors. They work up speed by taking time tests, and try to attain both speed and accuracy.

The advanced secretarial classes are under the supervision of Sister M. Louis, S. N. D. The students are trained for direct office procedure. Many students merit gold pins and certificates for the Gregg "CT" (Competent Typist) Tests.

COMMERCIAL CIVICS

Building citizenship is not a mere subject for study, but a "Design for Living." No subject can be more generally appropriate for the student than one which helps him to gain an understanding of his own position and duty in society. The Text book used is interesting and is clearly organized on the Unit Principle. In studying this subject students should realize that it will make them useful citizens. For this reason we concern ourselves with some of the fundamental ideas of the services of the government. Sister M. Thomasine, S. N. D., is supervisor.

The Student Council

1. The executive committee of the Student Council poses with the moderator, the Reverend Joseph D. Shenk.
2. This group shows the boys who ushered at both the Senior play and the operetta.
3. These members of the hall patrol take time out from their duties to have their picture taken.
4. Boys of the hall patrol call for the permits of these girls who are out of class during school time.
5. Frank Miller presides over a typical student council meeting.

OFFICERS OF THE STUDENT COUNCIL

President ..... Frank Miller
Vice-President ..... Robert Comte
Secretary ..... Ruth Linenkugel
Treasurer ..... Mary Sutter

The Student Council

The Student Council, under the supervision of the Rev. Joseph D. Shenk and Sister Mary Eventia, S. N. D., aims to direct the students' civic and social activities.

Of the seventy-four members, twenty-six are honorary members. They were former class representatives who proved eligible by meriting a sufficient number of points during the past two or three years.

Color Day, sponsored by the Council, was observed in its usual fashion with a colorful display of scarlet and gray. Tag Day was held November 18, and was concluded with a Thanksgiving Dance on November 19. Outstanding events were the Halloween, Recuperation, Valentine, and Spring Dances held in the auditorium.

Hall patrol and Traffic Officers regulated traffic in the halls and on the stairs. Members ushered at assemblies and at other school activities including the Operetta and the Senior Play. They also served as the reception and registration committees at the Parent-Teacher meeting.

High Point Scorer

PATRICIA WEIS

Student Council

1. Members of this group have sold $5.00 or $6.00 in subscriptions—Congratulations students.
2. Subscriptions amounting to $10.00 have been sold by this group—Great work boys and girls.
3. Orchids to these students for obtaining $10.00 or more in subscriptions.

The returns made during the Community Chest Drive are an indication that our Central students are in sympathy with the unfortunates in the community.

The Council chose June 16 as the day of the annual boat trip to Cedar Point.

The Catholic Chronicle Campaign sponsored by the Council surpassed all previous years in subscription returns. The school boasted seventy-three leaders with Patricia Weis, a freshman, at the top.

Previews and

September

East Side, West Side
All around the town

Boys and girls, short and tall
All are Central-bound.

October

With Father Harrington named our head
Central will surely forge ahead.

The "Centric" starts with many readers
Jim and Marigene are its leaders.

November

Football season comes to a close
With seven wins, two defeats, we topped our foes.

"Eternal Gift" to be shown
Thanksgiving comes—date unknown.

December

Basketball season opens today
Come on, team, we're on our way.

Christmas comes but once a year
Whee! Vacation days are here.

January

The sudden death of Sister Mary Rose
Brought her zealous life to a close.

South American radios are echoing and ringing
While Central's Glee Club broadcast their singing.

Reviews

February

Eileen and Donald remember the day
When the Centripetal got under way.

The name of our play was "Ghost of the Air"
It was filled with thrills and many a scare.

March

To be hardwood champs we were surely bent
But, alas, they walloped us at Kent.

That dreaded day has come at last
When parents and teachers discuss the past.

April

Everyone's thoughts turn to play
As summer sports get under way.

"Pirates of Penzance" was full of song and gleeful thrills,
Gallant men, villains, girls in pretty frills.

May

We Seniors are so meek and sweet
Why? We're making the Senior Retreat.

On beautiful Convocation Day
We crown Our Lady, Queen of May.

June

A day of laughter, thrills, and joy,
Sailing on the Put-in-Bay — Ship Ahoy!

Tis time for us to bid adieu
Now we're the graduates of '42.

Sports

SIX MORE SYMBOLS of Irish Athletic Greatness are Added to Central's Trophy Case.

Football

JAMES MCCARTHY

As head coach he led the Irish football team through a tough season and ended in second place in the city league race. This is Mr. McCarthy's third year as football coach. He is a Central graduate of 1929.

DOCTOR IVOR COLLINS

A Central graduate who returned to care for the numerous injuries of the team. This is his third year as team physician. A true friend of the pigskin toters.

Central's "Fighting Irish" have completed one of the most successful seasons in the school history, racking up seven wins and two losses, and those by one-point margins. The traditional battling spirit of the Irish stood them well, victor or vanquished.

SENIOR GRIDMEN OF THE SCARLET AND GREY

Standing: Dick Dahn, Jim Scheuerman, Frank Miller, Bill O'Connell, Ed Kanney, Harold Hasemeyer, Bernard Hickey. Seated: Ray Kehn, Ned Skeldon, Bob McQuillen, Clem Shubarga, Ed Rihacek, Al Kaminski.

Football

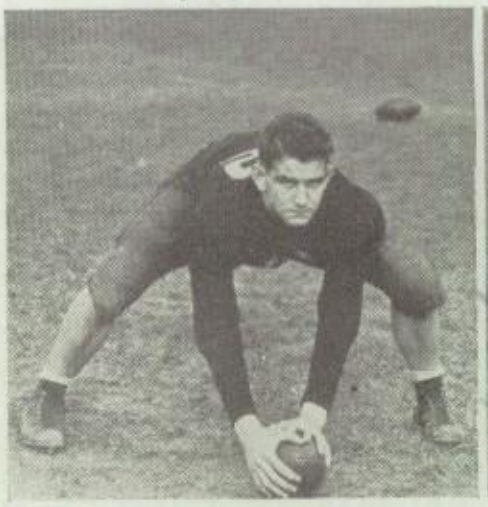

EDWARD (NED) SKELDON

Center, Senior. 160 lbs.

Ned has the ability to open holes on the offensive and the knack to close holes on the defensive.

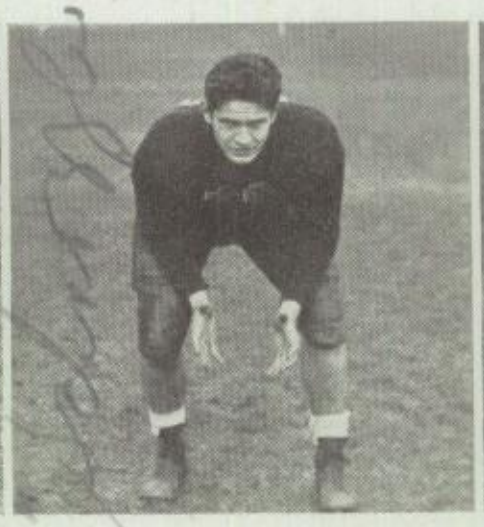

FRANK (SCHNOZZLE) MILLER

Fullback, Senior. 169 lbs.

One of the best backfield men seen around here in years at the fullback post.

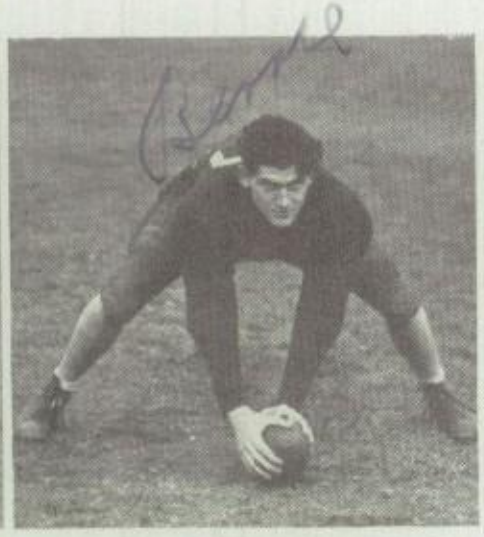

BERNARD (HICK) HICKEY

Center, Senior. 162 lbs.

A true son of the "Fighting Irish" whose centering was as accurate as a bullet out of a gun, but not as hard.

EDWARD (PUNCHIE) RIHACEK

Quarterback, Senior. 150 lbs.

When Punchie blocked out any incoming lineman he was a proverbial tiny stick of dynamite.

LEWIS (TUFFY) SCORZIELL

Guard, Senior. 165 lbs.

The rougher the game the better Tuffy played. His joviality as well as his fighting spirit will be missed next year.

HAROLD (HASIE) HASEMEYER

Halfback, Senior. 187 lbs.

Two men were always needed to stop this battering ram that smashed lines like toothpicks. The tallest member of the "Three Horsemen."

EDWARD (STREAMLINE) KANNEY

Tackle, Senior. 212 lbs.

Ed would hit that line and nothing could stop him. A valuable asset will go with him.

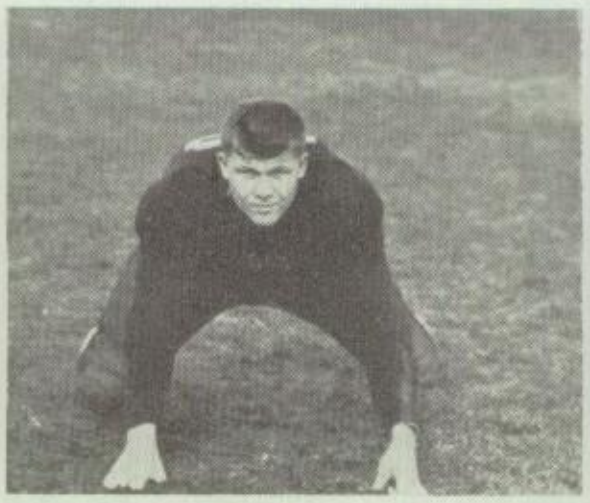

RAY (AUGIE) FELT

Tackle, Junior. 196 lbs.

One of the mainstays of the team which will help the squad carry on the traditions of the "Fighting Irish."

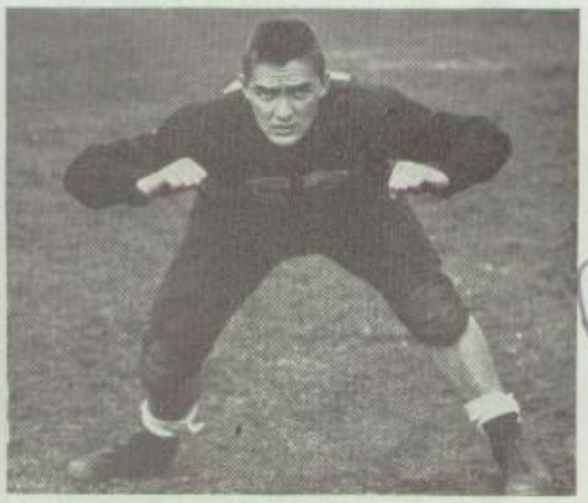

WILLIAM (PAT) AUBRY

Guard, Junior. 175 lbs.

Bill could stop anything that was coming his way, even a truck. Another asset to bolster the Irish next year.

Football

Ray

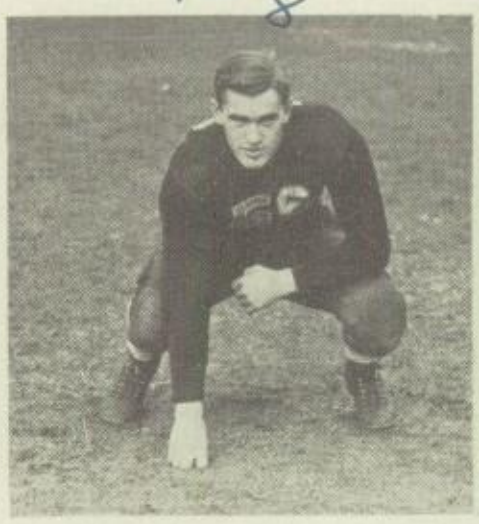

RAY (SWEAT SOCKS) KEHN
Guard, Senior. 165 lbs.
An injury in early fall practice prevented Ray from playing all year but every day he was out for practice.

Dick

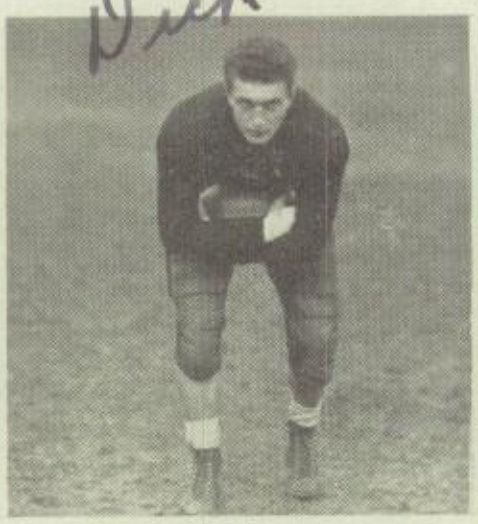

RICHARD (SPEED) CALMES
Halfback, Junior. 141 lbs.
One of the fastest men on the team. His speed made opponents wonder what makes him go.

"Shoes"

CLEM (SHOES) SHUBARGA
End, Senior. 170 lbs.
Clem practiced his bowling by using the opposing ends as head pins. The second member of the "Tuffy-Shoes Antic Team."

Joe

AUGUST (GUS) MUENZER
Tackle, Junior. 160 lbs.
A lot is expected of this lad in the forthcoming Irish pigskin parade.

ALBIN (STONEY) KAMINSKI
Quarterback, Senior. 164 lbs.
His head must have been hard to take the punishment it did, but in no way did it hinder his thinking ability to call plays.

JOSEPH (STRETCH) COLLINS
End, Junior. 154 lbs.
Joe is a fine pass receiver and a great defensive man, but his playing was cut short by an injury. See you next year.

"Red"

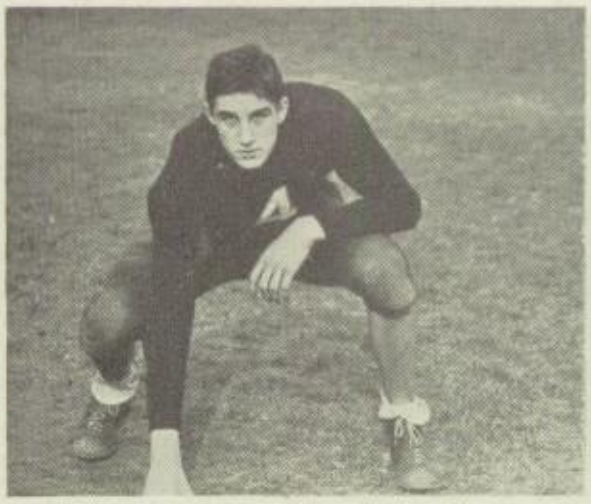

WILLIAM (CURLEY) O'CONNELL
End, Senior. 145 lbs.
Bill made the team in his last scholastic year because of his determination to play and to show his fighting spirit.

KENNETH (KENNIE) MILLER
Tackle, Junior. 170 lbs.
Nothing could be said against this fine player who never questioned orders, only obeyed them.

RICHARD (RED) HARMON
Guard, Junior. 175 lbs.
Red is a willing aggressor to anyone who tries to pass his post. The coach will be glad to see Red next year.

FOOTBALL SCHEDULE OF 41-42

		They	We
Sept. 21	Springfield Central Catholic	7	33
Sept. 26	Libbey	7	6
Oct. 3	DeVilbiss	7	25
Oct. 17	Waite	7	6
Oct. 24	Woodward	0	6
Nov. 1	Scott	0	7
Nov. 8	Hamilton	0	1
Nov. 16	Detroit Central Catholic	14	26
Thanksgiving, Portsmouth		6	12
		48	120

Bob

FOOTBALL SCHEDULE, 42-43

Sept. 11	Premiere
Sept. 18	Open
Sept. 25	Libbey
Oct. 2	DeVilbiss
Oct. 10	Scott
Oct. 16	Steubenville Central
Oct. 23	Woodward
Oct. 30	Waite
Nov. 8	Detroit Central Catholic
Nov. 14	Kalamazoo St. Augustine
Nov. 21	Open

CO-CAPTAIN BOB DUNN
Tackle, Senior. 191 lbs.

Bob won the distinction of receiving Mr. M. DiSalle's award as most valuable player on the team. He was also on the All-City team beside his running mate Dick Dahn.

ROBERT (RABBI) MCQUILLEN
Halfback, Senior. 168 lbs.

One of the Irish's "Three Horsemen." A triple threat back that opposing linemen had a hard time stopping.

RICHARD (DICK) NAUGLE
Guard, Senior. 165 lbs.

Enjoyed roaming in the opponents' backfield and stopped many a touchdown play. Nice going, Dick.

DICK (ROWDY) DAHN
End, Senior. 162 lbs.

Chosen All-City end, since he could snare those passes which were out of the reach of an ordinary end.

JAMES (KRAUT) SCHUERMAN
Fullback, Senior. 156 lbs.

He always took the ball when those extra yards were needed and he never stopped driving till those yards were acquired.

BASKETBALL

Under the expert guidance of Coach Adolph Tscherne, the Irish Basketball Squad of 41-42 blazed a glorious trail in the annals of Central's history. They stand, a shining example of Catholic sportsmanship that will never be dimmed by the ravages of time.

After leading the city races all season, the Irish were overcome by Woodward, who tied Central for the city championship. In the district tournament at the Fieldhouse, Central met Woodward in the finals and the Irish emerged City and District champions. Continuing in aggressive fashion, Central went on to win the Regional title. Advancing to the state finals, the Irish fought valiantly but were overcome by Xenia Central.

Dutch

MR. ADOLPH TSCHERNE

A vote of thanks is due to Coach Tscherene for the great record that he and his boys made. This is the second year that "Dutch" held the reins of the basketball team. He is a graduate of Central, class of '34.

Schedule for 1941 - 42

		We	They
Dec. 2	Perrysburg	59	35
Dec. 5	Macomber	37	27
Dec. 6	St. Joe's, Fremont	47	25
Dec. 9	Libbey	35	34
Dec. 14	St. Paul, Norwalk	51	30
Dec. 19	DeVilbiss	45	28
Jan. 4	Alumni	36	26
Jan. 6	Gibsonburg	70	33
Jan. 9	Waite	49	36
Jan. 13	Maumee	49	47
Jan. 16	Woodward	43	34
Jan. 20	Ottawa Hills	58	47

DISTRICT TOURNAMENT AT FIELDHOUSE

		We	They
Mar. 11	Waite	41	35
Mar. 13	DeVilbiss	56	45
Mar. 14	Scott	43	40
Mar. 16	Woodward	42	34

		We	They
Jan. 23	Scott	50	39
Jan. 29	Macomber	44	34
Jan. 31	Ottoville	52	42
Feb. 1	Fostoria	57	39
Feb. 6	Libbey	23	30
Feb. 11	DeVilbiss	52	27
Feb. 13	Waite	62	35
Feb. 17	Rossford	44	34
Feb. 21	Lima	42	38
Feb. 22	Delphos	55	36
Feb. 27	Woodward	51	63
Mar. 6	Scott	42	31

REGIONAL TOURNAMENT AT FINDLAY, OHIO

Mar. 20	Celina	46	45
Mar. 21	Mansfield	36	34

STATE CHAMPIONSHIP AT KENT, OHIO

Mar. 28	Akron North	48	35
Mar. 28	Xenia Central	51	35

Champions One And All

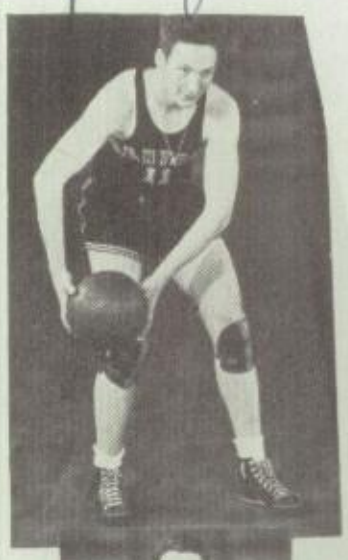

JOHN (HARPO) DANNER
Guard, Sophomore.
A lot is expected of this lad when he grows up.

HAROLD (HASIE) HASEMEYER
Center, Senior.
Has contributed greatly to many victories for the Irish.

RICHARD (DICK) DAHN
Center, Senior.
His all-round ability will be missed next year.

THOMAS (TOM) CORBETT
Forward, Junior.
A capable lad under the basket.

JOSEPH (BOYS' CLUB) JACOBS
Center, Junior.
This boy has a deadly eye for sink-long shots.

ROBERT (RABBI) McQUILLEN
Forward, Senior.
One of the greatest players in Central's history.

ROBERT (BOB) COMTE
Forward, Junior.
Nothing can be said against this team player.

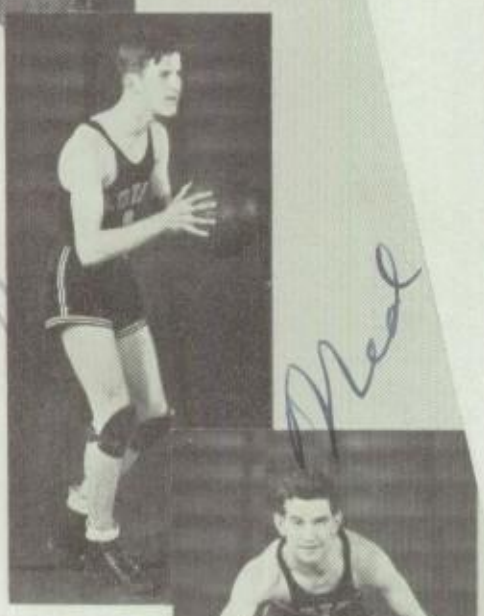

EDWARD (NED) SKELDON
Guard, Senior.
Ned was the best foul-shooter on the team and a cool headed player.

CARL (BILL) NEEB
Forward, Junior.
Size was no hindrance to this player.

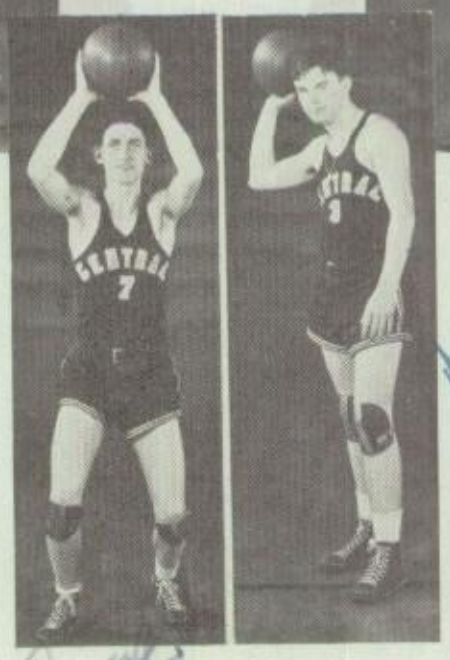

BERN (HICK) HICKEY
Guard, Senior.
Opposing forwards had little chance of grabbing the same ball that "Hick" went after.

FRANK (GIL) GILHOOLEY
Forward, Senior.
No wiser court general will the Irish see after this flashy player leaves the team.

THE SEASON IN REVIEW

December 2, Central at Perrysburg. With the team well trained for a tough schedule, the Irish started a brilliant season with a rousing triumph over the Perrysburg cagers, 59 to 35.

■ ■ ■

December 5, Central at Macomber. Frankie Gilhooley led the Irish to their first league victory by defeating the Mechanics, 37 to 27 on their home stamping grounds.

■ ■ ■

December 6, St. Joe's of Fremont at Central. Central proved a very rude host by handing the visitors the short end of the 47 to 25 score.

■ ■ ■

December 9, Libbey at Central. After trailing at the end of the third period the Irish rallied to grab the one point victory of 35 to 34.

■ ■ ■

December 14, Central at St. Paul, Norwalk. Grabbing an early lead the invaders chalked up victory No. 5 to the tune of 51 to 30.

■ ■ ■

December 19, Central at DeVilbiss. Both teams battled nip and tuck for half of the game; then Central forged a sizeable margin to hand the heretofore undefeated Tigers their first setback, 45 to 28.

■ ■ ■

January 4, Varsity vs. Alumni. Nothing could stop the Scarlet and Gray quintet from handing the Old Timers a 36-26 defeat.

■ ■ ■

January 6, Central at Gibsonburg. The highest score ever registered by an Irish basketball team was made in the 70 to 33 trouncing of the hosts.

■ ■ ■

January 9, Central at Waite. The Indians were scalped in fine style as the Irish blazed forth with a 49 to 36 victory.

■ ■ ■

January 13, Central at Maumee. Down the river did the team go and returned with Maumee's scalp in tow. On it was inscribed, Central 49, Maumee 47.

January 16, Central at Woodward. Gilhooley again went on a scoring spree with 19 points to ably assist in defeating the Polar Bear five, 43 to 34.

■ ■ ■

January 20, Ottawa Hills at Central. It was McQuillen's night and he burned up the court to score 30 points as the Green Arrows were routed, 58 to 43.

■ ■ ■

January 23, Scott at Central. The Bulldogs were swamped in the first quarter by the Irish fast-break and never recovered from the blow and lost to the Shamrocks, 50 to 39.

■ ■ ■

January 29, Macomber at Central. The Tschernemen had little trouble in defeating the Mechanics, 44 to 34, as Skeldon scored ten points.

■ ■ ■

January 31, Central at Ottoville. Bern Hickey led the Centralites with 22 points to slap a 52 to 42 beating to Ottoville.

■ ■ ■

February 1, Central at Fostoria. Another road game was over and the Irish had victory No. 16 under their belts as the Fostoria team was massacred 57 to 39.

■ ■ ■

February 6, Central at Libbey. Smashing the Scarlet and Gray's fast break on the small south end floor, the Cowboys snapped the winning streak of the Irish with 30 to 23 score.

■ ■ ■

February 11, DeVilbiss at Central. Central gained a firmer hold of the city championship by smashing the Tigers, 52 to 27.

■ ■ ■

February 13, Waite at Central. Frankie Gilhooley led the scalping party with 18 points as the Irish spanked the East Side invaders, 62 to 35.

■ ■ ■

February 17, Central at Rossford. Rossford could do little to stop the Irish's fast-break so they went the way they all do, Central 44, Rossford 34.

February 21, Central at Lima. The spirit of the "Fighting Irish" flared forth as the team rallied in the last quarter to defeat an underdog Lima five, 42 to 38.

■ ■ ■

February 22, Central at Delphos. Delphos could muster little to stop the Irish onslaught and therefore suffered a 55 to 36 defeat.

■ ■ ■

February 27, Woodward at Central. The Polar Bear five pulled a first class upset as they defeated the "Fighting Irish", 63 to 51 and grab a share of the City Championship.

■ ■ ■

March 6, Central at Scott. Undaunted the Shamrock quintet rallied in the last frame to beat Scott, 42 to 31, and deadlock Woodward for the city title.

■ ■ ■

DISTRICT TOURNAMENT AT T. U.

March 11, Waite vs. Central. For the third time in a row the Indians lost their scalp to the Irishmen 41-35 in the first Tournament Game.

March 13, DeVilbiss vs. Central. The Irish roared into a lead in the first quarter and that was the end as far as the desperate Tigers were concerned, Central winning 56 to 45.

March 14, Scott vs. Central. A strong rally in the last frame was needed to down a strong Scott team, 43 to 40.

March 16, Woodward vs. Central. The Co-Champions of the city met and when the firing was over, Central was city and district champions as they avenged a previous defeat, 42 to 34.

■ ■ ■

REGIONAL TOURNAMENT AT FINDLAY, OHIO

March 20, Celina vs. Central. It took an overtime period, a basket and foul shot to defeat a determined Celina five, 46 to 45.

March 21, Mansfield vs. Central. After battling nip and tuck for three quarters, the Irish finally ended on top, 36 to 34, to win the regional championship.

■ ■ ■

STATE CHAMPIONSHIP AT KENT, OHIO

March 28, Akron North vs. Central. The Irish really surprised an awe-struck crowd as they upset a favored Akron North squad, to advance to the state finals, 48-35.

March 28, Xenia Central vs. Toledo Central. Central lost the last game in the State Scholastic finals to Xenia Central. So ended the career of the Irish's greatest basketball team ever representing the Scarlet and Gray colors.

Nine Good Reasons Why The Irish Are On Top

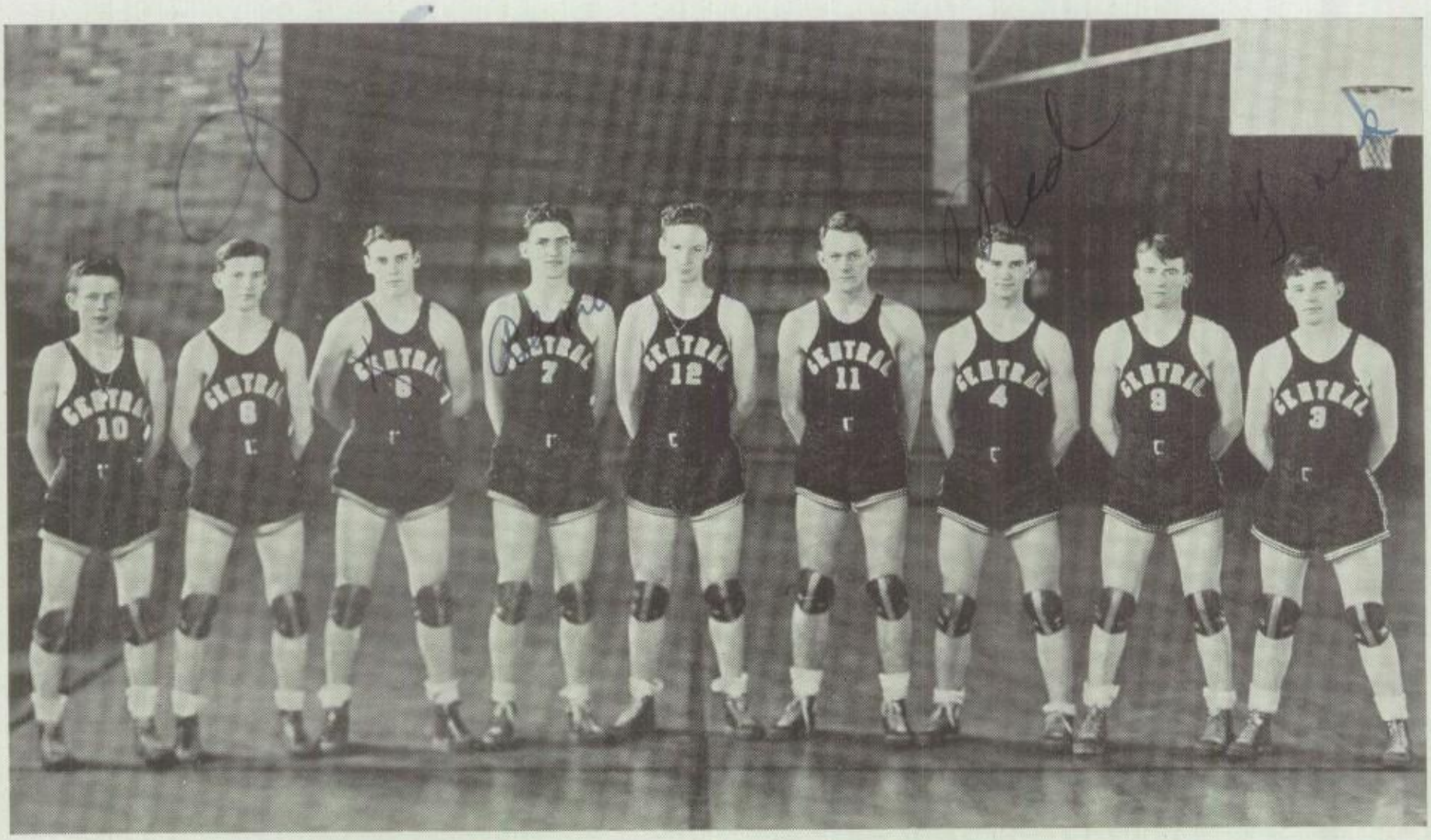

Left to right: Tom Corbett, Joe Jacobs, Dick Dahn, Bernard Hickey, John Danner, Harold Hasemeyer, Ned Skeldon, Bob McQuillen, Frankie Gilhooley.

Mr. John Bagdonas

As head lightweights coach Mr. Bagdonas proved to be an inspiration to the team as they fought with the true fighting spirit of the Irish. Mr. Bagdonas was also head line coach of the pigskin toters. His ability didn't go unnoticed as two members of the team were All-City.

Lightweight Basketball Squad

Left to right: Robert Kronback, Paul Harman, John Mullen, Norbert Declercq, Richard Bernhardt, Raymond Murnen, Robert Warwick, John Schreiner, Nino Espinoza, James Carr.

District Champs Pose With Trophies

The "Fighting Irish" basketball team of Central is pictured here with the trophies won in the tournament at the University Field House. Each boy received a trophy. McQuillen, Skeldon and Gilhooley were named on the all-city team, and Gilhooley was awarded a cup for being "the best all-around player" in the tournament.

Standing: Corbett, Jacobs, Gilhooley, Neeb, Comte.

Kneeling: Hickey, McQuillen, Skeldon, Dahn. Danner was absent

Mr. Maurice Connell

This is Mr. Connell's third year at Central. He is head baseball coach. His advice as well as his friendly spirit tends to add to the glory and advancement of the team members.

BOWLING

AMERICAN LEAGUE

Led by Captain Clem Shubarga, one of the greatest bowlers in Central's history, the Americans captured the City and District Championships by winning 51 of 57 contests. Members of the Championship team are Clem Shubarga, Richard Perz, Ray Kehn, Bernard Restivo, Eugene Czarnecki, and Sam Cangiamilla.

NATIONAL LEAGUE

The National League team, captained by Dick Reed, concluded a successful season by landing in third place in the race. Members of the team are Dick Reed, Thomas O'Connor, Ed Lavey, Paul Johnson, George Pongonis, and Andy Kaminski.

Under the guidance of the Reverend Arthur T. Schmidt, the Irish pinsters completed another successful season, capturing the City Championship. It was the first time in Central's history that an Irish bowling team won both City and District roll-offs. Led by Captain Shubarga, the team won 51 out of 57 league games clinching the city title, then proceeded in defeating Libbey in the District finals, 2778 to 2537, more than enough to win, giving Central its first District Bowling Trophy.

The team received a regulation bowling pin donated by Mr. Larry Gazzola and each member also received a gold medal donated by the Toledo Blade, sponsor of the league. Mr. Ted Keller, secretary of the High School League, presented Clement Shubarga with a gold bowling ball for his 278 single game and a gold medal for the 710 three-game series.

Bowlers who received monograms this year are Eugene Czarnecki, Richard Perz, Paul Johnson, George Pongonis, Richard Reed, Clement Shubarga, Francis Sosko, Raymond Kehn, Bernard Restivo, and Richard Zielinski.

Captain

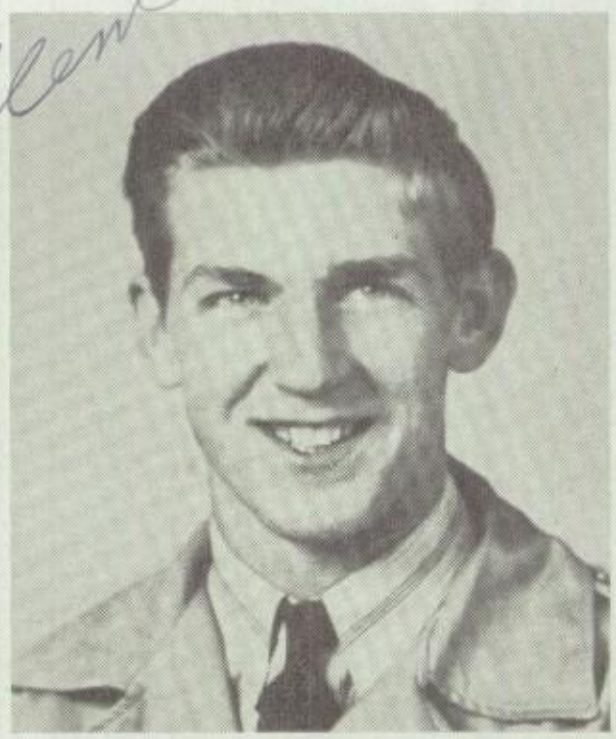

CLEMENT SHUBARGA

MINOR SPORTS

Baseball

Nine returning veterans bolstered Coach Maurice Connell's 41 - 42 baseball squad. The Irish presented to their city league opponents a team composed of a well-balanced infield supported by an alert outfield and quite a few capable pitchers. Hard practice enabled the team to gain many victories.

Standing: Richard Dahn, Bern Hickey, Richard Naugle, William O'Connell, Ned Skeldon, Frank Gilhooley, Bob McQuillen, and Coach Maurice Connell.

Kneeling: John Howard, James DeMars, Harry Yaeckel, Clem Shubarga, and James Betty.

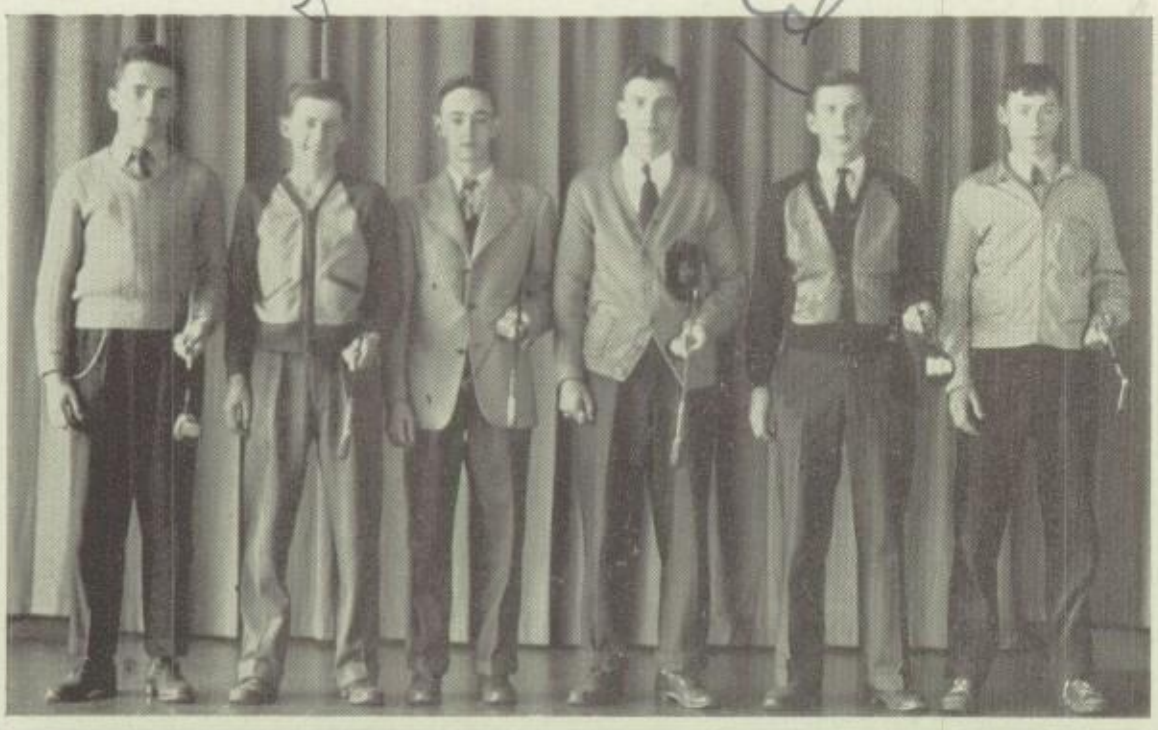

Golf

This year's golf team captained by Tom Corbett, played their city league opponents on the Ottawa Park golf course. The sextet of Frank Sexton, Tom Corbett, Harold Mensing, Jack Stalder, Captain Ed Naber and Pat Kennedy, would prove stiff opposition to any sextet on any course.

Tennis

Coach Clarence Lindenberger's netmen proved to be a group of boys whose teamwork gave opponents the jitters. The team was composed of William Carrol, Paul Johnson, Paul Stutz, John Ruppel, Coach Lindenberger, James Kuebler, Richard Less, Will Hamel, George Koerber, Charles Johnston, and Bob Mulherin.

GIRLS' SPORTS

Gym Instructor

Miss Frances Dunigan

Girls' Athletic League

The Girls' Athletic League, now under the supervision of Miss Frances Dunigan, was organized thirteen years ago in order to provide recreation and to promote sportsmanship. Several playdays were held throughout the year and many girls from each period participated in tournaments of basketball, volleyball, and hit pin. There are seventy girls now enrolled in the G. A. L. This year's athletic program has been enlarged over those of previous years. Games were played at the meetings and the winning team received a cake. Refreshments were served by appointed committees.

Officers of the Girls' Athletic League are:

Jeanne Keogh..... *President*
Anna Mae Plummer..... *Vice-President*
Constance Osborne..... *Secretary*
Theresa Bellner..... *Treasurer*

The gym classes this year are under the direction of Miss Frances Dunigan. She received her schooling here at Central and then went to Toledo University for four years in order to obtain her degree. While at Central, she received a monogram each year for outstanding work in athletics and in her senior year, she was Girls' Sports Editor on the Centric Staff.

Officers of the Girls' Athletic League are:

President
Jeanne Keogh,

Vice-President
Anna Mae Plummer,

Secretary
Constance Osborne,

Treasurer
Theresa Bellner,

Officers of the G. A. L.

Standing: Anna Mae Plummer, Theresa Bellner, Jeanne Keogh.
Sitting: Constance Osborne.

GIRLS' SPORTS

BOWLING

Under Miss Dunigan's direction, bowling teams were organized by various groups. Eighteen teams, all of which have their favorite names, have been formed and keen competition between them has been encouraged by Miss Dunigan. These teams meet weekly at the Auditorium where the two teams, the "Whose-Its" and the "Rockets" are now leading. The six highest scores are:

Eileen Bodie	176
Rita Powers	164
Marigene Valiquette	152
Margie Flynn	145
Dorothy Girard	143
Barbara Cannon	139

Barbara Cannon is in the act of shooting while other members of the gym classes await their turns.

Miss Dunigan and a few members of the G. A. L. pose with some of the equipment used in various games.

The two highest bowling teams pause for a rest before resuming competion.

OTHER SPORTS

With the coming of a new gym instructor many new forms of sports have been introduced to all the gym classes. Along with the games of former years are now included ping pong, dart games, and shuffleboard. In the fall of the year, games were conducted outside on the football field by Miss Dunigan. Baseball was also played outside and instructions in tennis were given in the spring by Miss Dunigan.

The number of letters awarded during the year has been enlarged and at least twenty letters will be presented to the girls receiving the highest number of points. An all around Athlete's Trophy will be given to the girl with the highest number of points. The awards will be presented by Miss Dunigan at the last formal meeting of the year.

Mrs. Minnie Glassnapp
Cafeteria

Mr. C. H. Webben
Head of Cafetria Staff

Mr. Edward Kisseberth
Head of Maintenance Staff

Mrs. Marie Fitzgerald
Cafeteria

Mr. Joseph Justen
Maintenance

Maintenance Staff

Mr. John Welter
Maintenance

and

Mr. Fred Zimmerman
Maintenance

Cafeteria Staff

Mrs. Anna Metzger
Cafeteria

Mrs. Cloetta Rossler
Cafeteria

Mrs. Anna Rosenfelder
Cafeteria

Mrs. Anna Kimski
Maintenance

Mr. Carl Bishop
Maintenance

Patrons

Mrs. Jessie M. Aubry
Bailey Confectionery
Mr. and Mrs. L. F. Barshel
Mr. and Mrs. Francis Bartell
Miss Rose Beres '41
Mr. and Mrs. Melvin R. Bergman
Mr. and Mrs. D. L. Besanceney
Mr. L. F. Besanceney
Mr. and Mrs. J. J. Billmaier
Julia R. Birkmeier
Mary J. Birkmeier
Mr. and Mrs. Harry W. Bodie
Messrs. Bartley and Siglow
Louise Boughner
Mr. and Mrs. Maurice Bouchard
Mr. Martin C. Brannan
Mr. Robert Brucker
Mr. and Mrs. William Burden
Miss Virginia Calmes
Mr. and Mrs. Donald Cameron
Mr. Joseph M. Conlin
Mr. and Mrs. George J. Curley
Miss Christine Cuthbertson
Mr. Francis Cutter
Mr. Ollie Czelusta
Mr. and Mrs. V. R. DeVanna
Mrs. Genevieve Dobrzeniecki
Mr. Edward Dobrzykowski
Miss Rose Donahue
Rev. John A. Downey
Mr. and Mrs. John Durban
Mr. and Mrs. Michael Durban
Miss Rita Eaton
Mr. Arthur Etzel
Florence B. Etzel
Mr. Harold Felt
Mr. and Mrs. J. Flanigan
Mr. L. A. Flory
Freshman Girls—105
Freshman Boys—115
Freshman Girls—202
Freshman Girls—208
Freshman Boys—214
Freshman Boys—219
Freshman Boys—305
Freshman Boys—308
Freshman Girls—309
Freshman Boys—315
Freshman Girls—317
Freshman Girls—319
Girls' Athletic League
Miss Catherine Gaffney
Mr. Louis Gaither
Mr. and Mrs. W. Giles
Mr. and Mrs. Francis Gilhooley
Mr. and Mrs. Hugh Gilmore
Mr. and Mrs. A. V. Gleespen
Mr. and Mrs. R. Golden
Mr. Harold S. Green
Miss Catherine Greenfelder
Mr. Walter S. Grude
Mrs. Helen Harpen
Miss Mary Isabel Harrington
Mrs. Michael Harrington
Mr. Howard Hartzell
Mr. H. Hasemeyer
Mr. and Mrs. Edward Hauck
Mr. and Mrs. E. J. Hayes
Mr. J. T. Hayes
Mr. Robert Ingham
Mr. A. A. Jagodzinski
Mrs. Alex Jagodzinski
Mr. V. C. Jagodzinski, D. D. S.
Mrs. Deborah Johnson
Rev. William Johnson
Mr. and Mrs. D. J. Johnston
Mr. and Mrs. C. J. Justin
Junior Boys—103
Junior Girls—118
Junior Boys—119
Junior Girls—120
Junior Boys—204
Junior Girls of the Library
Junior Boys—217
Junior Boys—302
Karp's Drug Store
Mrs. F. Kaminski
Mr. and Mrs. D. H. Kelly
Mr. John Kelly
Mr. and Mrs. T. L. Keogh
Mr. John Kiefer
Mr. and Mrs. Stanley Kimski
Mr. Lee Knorek
Mr. and Mrs. E. J. Koehn
Mr. and Mrs. A. A. Konczal
Mr. and Mrs. A. J. Konczal
Mr. L. E. Kopf
Mr. Michael Krajewski

Patrons

Mr. Thomas Krauser
Mr. L. L. Kulczak
Mr. and Mrs. A. J. Langenhorst
Mr. Robert Langenhorst
Miss Ruth LaVoy
Mrs. John Lehr
Mr. and Mrs. Edwin Lewandowski
The Library Club
Liberty Dry Cleaning
Loeffler Electric, Inc.
Mr. and Mrs. P. Malikowski
Mr. T. Malone
Mr. Gordon A. Mangos
Mr. T. L. Marlborough
Mr. Hugh M. Martin
Rev. Alfred J. Mayer
M & N Restaurant
Mr. Otto McCandless
D. L. McGrath, M. D.
Rev. Robert A. Maher
Mrs. Martin J. McManus
Mr. Lawrence Meng
Mr. Francis Mlynarczyk
Miss Kathleen Morgan
Mr. and Mrs. F. C. Morrison
Rev. J. F. Mrowca
Mr. Anthony Murawski
Mr. and Mrs. L. H. Naber
Newcomb & Reeve Meats
Miss Catherine Noble
Mr. and Mrs. C. H. Norton
Mr. Ervin Nusbaum Jr.
Mrs. C. H. Obee
Miss Rita Ann O'Shea
Mrs. Mary O'Neill
Mr. and Mrs. Paul O'Neill
Mrs. Rose Oswald
Rev. J. J. O'Toole, S. T. D.
Mr. and Mrs. W. E. Paris
Mr. and Mrs. L. D. Patten
Mr. and Mrs. Fred Pautz
Mr. Oliver J. Pecord
Rev. Albert C. Pessefal
Mr. Charles Petro
Mr. J. F. Pilliod
Pizza Bros. Company
Mr. Kaiser Polcyn
Mr. Daniel Primac
Private Harold Porthouse
Queen of the Holy Rosary Cathedral High School Club
Miss Ann Rahe
Miss Phyllis Rairick
Mr. John Ray Jr.
Mrs. C. Riley
Mr. and Mrs. Robert M. Roache
Mr. and Mrs. John Rober
Mr. and Mrs. Francis Rork
Mrs. Mary M. Rose
Russel Jaggers Photo Studio
Miss Anne K. Ryan
Mr. Edward Ryan
Mr. and Mrs. William Ryan
Miss LaVera Scherack
Mr. Noah Scherack
Mr. Donald G. Schlagheck
Mr. Kenneth Schondel
Miss Catherine Schubert
Mr. and Mrs. E. J. Schultz
Mrs. Frederic Schuster
Mr. and Mrs. William F. Shea
Sigma Theta Gamma Sorority
Mr. A. P. Slater
Mr. Edmund Smiarowski
Mr. Raymond Sobecki
Senior Boys—43
Senior Boys—102
Senior Girls—106
Senior Girls—110
Senior Boys—114
Senior Girls—310
Mrs. A. St. Julian
Sophomore Boys—117
Sophomore Boys—201
Sophomore Boys—203
Sophomore Boys—220
Sophomore Boys—306
Sophomore Girls—311
Sophomore Girls—316
Sophomore Girls—318
Sophomore Boys—320
Mrs. L. Swank
Mr. and Mrs. W. F. Thome
Mr. and Mrs. Alvin Tafelski
Mr. and Mrs. J. F. Tynan
Mr. and Mrs. John Tyschody
Miss Virginia A. Urbanski
Mrs. C. F. Valiquette
Mr. and Mrs. Howard Vogan
Miss Mary Waede
Mr. and Mrs. I. B. Warrick
Mr. Albert Weber
Rev. Edmund Widmer
Mrs. F. Wietrzykowski
Mr. M. C. Wilhelm
Mr. Dale Winzeler
Mr. and Mrs. Francis Wirtz
Private Robert Wirtz
Mr. Chester A. Yaney
Mr. and Mrs. John Zawodny
Mr. H. J. Zilles
Zipfel's Automotive Service
Zygila Studio

Key To Parish Affiliation

Parish No.		*No. of Students*
1	Queen of the Holy Rosary Cathedral	144
2	Blessed Sacrament	77
3	Gesu	88
4	Good Shepherd	53
5	Holy Rosary	18
6	Immaculate Conception	51
7	Little Flower	6
8	Nativity	41
9	Our Lady of Lourdes	4
10	Our Lady of Perpetual Help	43
11	Sacred Heart	32
12	St. Adalbert	27
13	St. Agnes	89
14	St. Ann	48
15	St. Anthony	41
16	St. Benedict	4
17	St. Catherine	62
18	St. Charles	35
19	St. Francis de Sales	35
20	St. Hedwig	53
21	St. Hyacinth	12
22	St. James	29
23	St. John	14
24	St. Joseph	10
25	St. Louis	21
26	St. Mary	88
27	St. Michael	29
28	St. Patrick	28
29	SS. Peter and Paul	15
30	St. Stanislaus	14
31	St. Stephen	25
32	St. Teresa	77
33	St. Thomas Aquinas	43
34	St. Vincent de Paul	25
35	Toledo Catholic Charities	29
36	Bono, Ohio — Our Lady of Mt. Carmel	1
37	Erie, Mich. — St. Joseph	27
38	Grand Rapids, Ohio — St. Patrick	1
39	Maumee, Ohio, — St. Joseph	6
40	Momineetown, Ohio — St. Ignatius	2
41	Monroe, Mich. — St. John	1
42	Monroe, Mich. — St. Mary	3
43	Monroe, Mich. — St. Michael	1
44	Napoleon, Ohio — St. Augustine	1
45	Perrysburg, Ohio — St. Rose	1
46	Raab, Ohio — Immaculate Conception	2
47	Rossford, Ohio — St. Mary Magdalene	8
48	Rossford, Ohio — St. Michael	1
49	Sylvania, Ohio — St. Joseph	4
50	Whiteford, Mich. — St. Anthony	6
		1475

Advertisements and Students' Register

So-Dra-Re Club

St. Agnes Parish

Stautzenberger's
Private Secretarial School

317 Huron Street MAin 3656

DAY AND NIGHT SESSIONS

Accounting, Bookkeeping, Comptometer, Dictaphone,
Shorthand, Typewriting, etc.
Competent Office Help Available
Our Secretarial Course Is a Winner

TOODY'S
Quality Meats

1205 Dorr Street ADams 5914

Compliments of

J. I. COLLINS, M. D.

Compliments
of
The Scroll

STUDENTS' REGISTER

Name	Address	Parish No.
Abair, Frederick, '43	3717 Drexel Dr.	13
Abair, Leo, '43	4815 Haddington Dr.	2
Abair, Ralph, '45	3717 Drexel Dr.	13
Addes, Jeanette, '43	322 Bush St.	19
Aderman, Paul, '44	3010 Fulton St.	1
Adkins, Rose Marie, '45	1203 Page St.	26
Adkinson, James, '45	2325 Lawrence Ave.	1
Adler, Elsie, '45	312 Arcadia St.	26
Albrecht, Robert, '45	2215 Dunham	18
Albright, Richard, '44	3062 River Rd.	10
Alder, James, '43	3412 Lagrange St.	26
Alder, Robert, '43	3412 Lagrange St.	26
Alesi, Dario, '42	720 Humbolt St.	28
Alexander, Charles, '45	R. R. No. 10, W. Toledo	50
Allen, John, '42	2840 Scottwood Ave.	1
Allen, Patricia, '43	2840 Scottwood Ave.	1
Altweis, Dolores, '43	410 Dorr St.	28
Anderson, Donald, '45	R. R. No. 1, Maumee	39
Anderson, Frances, '43	1024 Kipling Dr.	35
Anderson, Harry, '45	428 W. Bancroft St.	1
Anderson, Robert, '43	R. R. No. 1, Maumee	39
Ankenbrandt, Blanche, '44	842 White St.	33
Ankenbrandt, John, '42	842 White St.	33
Annarino, Rosetta, '44	535 Lucas St.	28
Antoine, James, '44	2112 Chestnut St.	34
Areddy, Anthony, '44	2718 Detroit Ave.	1
Armstrong, Robert, '44	1412 Ontario St.	24
Arquette, Robert, '43	2619 Maplewood Ave.	1
Arthur, Alice, '43	3935 Homewood Ave.	13
Arthur, Ralph, '45	3935 Homewood Ave.	13
Ash, Jean, '45	431 Baden St.	22
Ashe, Gloria, '42	348 Crittenden St.	6
Aubry, Rosemary, '45	63 Walbridge Ave.	6
Aubry, Theodore, '44	63 Walbridge Ave.	6
Aubry, William, '43	1655 Milburn Ave.	14
Babione, Donald, '42	727 Yates St.	26
Babione, Margaret, '43	1128 Woodville St.	33
Badhorn, John, '43	2653 Gunckel	3
Bain, Patricia, '45	650 Utah St.	4
Bain, Thomas, '43	650 Utah St.	4
Baker, Charles, '45	339 — 11th St.	19
Balasz, Margaret, '44	646 Collins Park	31
Balcerzak, Francis, '43	610 Ivanhoe Rd.	21
Baldwin, William, '45	2507 Glenwood Ave.	1
Ball, Alene, '42	816 Page St.	26
Ball, Marjorie, '45	310 Beacon St.	19
Barrett, Josephine, '43	2621 Cherry St.	26
Barrick, Carl, '42	550 Lucas St.	28
Barry, David, '45	2352 Lawrence Ave.	14
Barry, Elizabeth, '42	202 Segur Ave.	6
Bartell, Ruth, '42	3123 Cottage Ave.	1
Bartley, Nancy, '45	4337 Barchall Rd.	17
Barut, Walter, '44	2617 Locust St.	20
Bashaw, Kenneth, '44	1917 Clinton St.	3
Bashaw, Mary, '43	1917 Clinton St.	3
Bauer, Catherine, '44	519 Smith Ct.	27
Baumgartner, Joseph, '44	344 Parker Ave.	11
Bayer, Marguerite, '44	Richards Rd., Toledo, O.	7
Beakas, Francis, '45	516 Pulaski St.	15
Beakas, George, '43	516 Pulaski St.	15
Beatty, James, '42	3428 Glenwood Ave.	1
Beauregard, Thomas, '45	2219 Grantwood Dr.	2
Beckler, William, '43	3530 River Rd.	10
Beez, John, '43	1738 Wyndhurst Rd.	3
Beidleman, Marie, '44	2278 Franklin Ave.	26
Belanger, Marilyn, '44	3117 N. Erie St.	27

HERF-JONES COMPANY

Designers and Manufacturers of

SCHOOL and COLLEGE JEWELRY
GRADUATION ANNOUNCEMENTS
MEDALS, CUPS AND TROPHIES

★

Indianapolis, Indiana

★

Jewelers to Central Catholic High School

Represented by P. D. Cook,
Maumee, Ohio

MENKE'S BAKERY

3201 Warsaw

MAin 0934

MOR'S GROCERY

Groceries and Meats

GArfield 6310 330 Detroit Ave.

KRIPKE'S CLOTHES

Save on Men's Clothing, Shoes and Furnishings
Out of the High Rent District

3118 Cherry Street **Near Central**

Compliments of

L. J. BECKLER, D. D. S.

JIM FABER

Shell Super Service — Shellubrication
Washing — Tires — Batteries — Accessories

3130 Cherry at Ferris **ADams 0875**

Toledo, Ohio

LaPLANTE MARKET

2002 Nevada Street

Compliments

of

JOSEPH M. TRUDEAU, Jr.

COMPLIMENTS
OF
A FRIEND

RED WEXLER SPORT CENTER
1301-03 Yates POntiac 0281
Confectionery — Pool

When in Detroit Visit
the
RED ROSE CAFE

Plan the Lighting . . .
When You're Planning

TED DONOHER
LIGHTING STUDIO

Specialists in Correct Illumination

118-120 Huron St.
(Opposite Telephone Building)

STUDENTS' REGISTER — Continued

Name	Address	Parish No.
Bellner, Gerald, '45	535 Toronto St.	18
Bellner, Teresa, '42	535 Toronto St.	18
Beno, Vincent, '44	3702 Twining St.	34
Benore, Gerald, '44	Box 550, Toledo, O.	17
Benore, Paul, '45	R. R. No. 7, Dixie Highway	17
Bernhardt, Richard, '44	2311 Westbrook Dr.	2
Bertling, Phyllis, '45	1435 Argyle St.	32
Besanceney, Paul, '42	4115 Fairview Dr.	13
Besendorfer, Joseph, '45	1212 Page St.	26
Bessinger, Ann Marie, '45	333 Tudor St.	17
Best, Edward, '43	3843 Homewood Ave.	13
Bevington, John, '42	R. No. 4, South Ave.	18
Beyer, Arthur, '43	893 South Ave.	22
Bick, Margaret, '43	1111 Berdan Ave.	13
Biernacki, Margaret, '43	1110 Wamba Dr.	21
Bihl, John, '43	1048 Dorr St.	32
Billiet, Alvin, '43	1761 Brussels St.	2
Billmaier, Robert, '42	1730 Upton Ave.	32
Birsen, Raymond, '42	2417 Trenton Ave.	14
Bishop, Elizabeth, '43	505 Nevada St.	4
Bissonette, Mary, '44	1476 South Ave.	22
Black, Grace, '44	554 Plymouth St.	33
Black, Harold, '45	554 Plymouth St.	33
Blakeley, Elizabeth, '43	1019 Salem St.	29
Blank, Donald, '45	1246 W. Delaware Ave.	14
Blank, Gerald, '42	1246 W. Delaware Ave.	14
Bleim, Donald, '45	2003 Mulberry St.	26
Bochi, Andrew, '44	2049 Genesee St.	31
Bodette, Eleanor, '44	1700 Walnut St.	26
Bodette, Eugene, '43	2558 Warren St.	1
Bodette, Margaret, '42	1700 Walnut St.	26
Bodette, Rita, '43	2558 Warren St.	1
Bodie, Eileen, '42	2673 Meadowood Dr.	3
Bodie, Margaret, '44	2673 Meadowood Dr.	3
Bogusz, Conrad, '45	R. R. No. 4, Box 512	9
Bollin, Gerald, '45	R. F. D. No. 4, Box 523	7
Bonczek, Francis, '44	305 Mettler St.	20
Bonczek, Richard, '44	305 Mettler St.	20
Borer, Bernard, '45	908 Coventry Rd.	32
Borer, Bernadine, '43	908 Coventry Rd.	32
Borkowski, Eugene, '45	1238 Belmont Ave.	15
Borling, Gladys, '44	2748 Elm St.	20
Borobsky, Mary Rose, '44	353 Milford St.	31
Borucki, Melvin, '45	R. No. 2, Box 368, Erie, Mich.	37
Bosch, Anthony, '43	653 Hamilton St.	29
Bosch, Raymond, '44	653 Hamilton St.	29
Bothe, William, '44	623 Bush St.	19
Bouchard, Maris Stella, '42	2 Folger Place	13
Bowman, Margaret, '44	3546 Hoiles Ave.	13
Braatz, Richard, '42	4714 Summit St.	23
Bradley, Donald, '43	555 Crittenden Ave.	6
Brady, Alice, '45	2327 Eastbrook Dr.	2
Brady, Robert, '42	2327 Eastbrook Dr.	2
Brancheau, Kenneth, 44	1009 Kelsey Ave.	25
Brannan, Hugh, '43	3931 Drexel Dr.	13
Brannan, Martin, '42	Luna Pier, Michigan	37
Brauer, Marilyn, '45	2327 Cherry St.	35
Brazzil, Mary, '42	2019 Perth St.	3
Brazzil, Patricia, '45	2019 Perth St.	3
Brazzill, Barbara, '44	3844 Berkley Dr.	13
Breitfelder, Bernadine, '44	1840 Palmwood Ave.	32
Brennan, Timothy, '42	2312 Franklin Ave.	26
Bridenbaugh, William, '45	4606 Commonwealth Ave.	17
Bronikowski, Bernard, '45	1457 Vance St.	32
Brown, Alice, '45	2542 Collingwood Ave.	1
Brown, Walter, '42	23 Sylvania Ave.	13
Brucker, Robert, '43	2465 Scottwood Ave.	1
Bruhn, Ruth, '42	267½ Sumner St.	6
Brum, Rose, '42	4738 Douglas Rd.	2
Brunner, John, '45	1076 Dorr St.	32
Bruny, Stephen, '42	1347 Corbin Rd.	17
Bryzelak, Beatrice, '45	408 N. Hawley St.	8
Brzezinski, Robert, '44	835 Independence Ave.	32
Buchele, Ruth, '45	2832 Sagamore Rd.	3

STUDENTS' REGISTER — Continued

Name	Address	Parish No.
Bumbaugh, Edmund, '45	6753 Roosevelt Dr., Sylvania, Ohio	6
Burden, Lois, '42	523 Crittenden Ave.	6
Burden, Robert, '45	523 Crittenden Ave.	6
Burdette, James, '44	3717 Roanoke Rd.	2
Burke, Mary, '44	914 Erie St.	24
Burlage, Robert, '43	350 Floyd St.	1
Burnard, Robert, '44	3145 Secor Rd.	3
Bushroe, John, '44	Erie, Michigan	37
Butler, Thomas, '44	4038 Kingsbury Dr.	13
Byersmith, Louis, '43	301 W. Manhattan Blvd.	1
Byersmith, Ronald, '44	301 W. Manhattan Blvd.	1
Byrd, Gail, '44	1640 Primrose St.	17
Byrd, James, '45	1640 Primrose St.	17
CaJacob, Elizabeth, '43	2306 Mayville Pl.	26
Callaghan, Joan, '43	3833 Lockwood Ave.	13
Callaghan, John, '42	3833 Lockwood Ave.	13
Calmes, Alice, '43	1741 Wyndhurst Dr.	3
Calmes, Joanne, '45	1741 Wyndhurst Dr.	3
Calmes, Patricia, '44	1741 Wyndhurst Dr.	3
Calmes, Richard, '43	1741 Wyndhurst Dr.	3
Cangiamilla, Charles, '44	570 Dorr St.	28
Cannon, Barbara, '45	2444 Barrington Dr.	3
Cannon, June, '42	2444 Barrington Dr.	3
Cantwell, James, '45	2942 — 118th St.	23
Capoun, Evelyn, '43	414 N. Hawley St.	8
Cark, Catherine, '43	125 Dale St.	18
Cark, John, '45	125 Dale St.	18
Carr, James, '45	5408 N. Main St., Sylvania, Ohio	49
Carr, James, '44	537 Spencer St.	1
Carroll, Dorothy, '44	2730 Glenwood Ave.	1
Carroll, Mary, '44	624 Chestnut St.	24
Carroll, William, '42	2730 Glenwood Ave.	1
Carter, Virginia, '44	1343 Fitchland Ave.	14
Caseman, Mary, '43	1229 Paxton St.	34
Cater, Patricia, '43	717 Yates St.	26
Cater, Suzanne, '42	717 Yates St.	26
Celusta, John, '45	3501 Willys Pkwy.	13
Centgraf, Richard, '44	834 Lorain St.	22
Chapman, Joseph, '45	5254 Dorr St.	7
Chapman, Mary Louise, '43	5254 Dorr St.	7
Chiaverini, Albert, '44	753 Western Ave.	6
Chiaverini, Frances, '45	753 Western Ave.	6
Chiaverini, Gerald, '42	753 Western Ave.	6
Chiaverini, Gloria, '42	753 Western Ave.	6
Chizmar, Francis, '45	2330 Caledonia Ave.	31
Christ, Richard, '45	317 W. Manhattan Blvd.	1
Christie, Alma, '44	2109 Ontario St.	27
Christie, Norbert, '45	645 Oswald St.	25
Chwialkowski, Edward, '44	454 Streicher St.	12
Cichy, Robert, '44	721 Westwood Dr.	18
Cipriani, Anna, '42	2502 York St.	5
Cira, Eleanor, '43	4637 Harford Rd.	17
Clardy, Neal, '42	223 Western Ave.	6
Clardy, Robert, '43	223 Western Ave.	6
Claus, Thomas, '44	3903 Lockwood Ave.	13
Claus, William, '42	3903 Lockwood Ave.	13
Coates, Charles, '43	1040 Curtis St.	22
Coehrs, Dolores, '45	2016 Delence St.	33
Coffey, Evelyn, '43	644 Dorr St.	16
Cole, Thomas, '45	1293 Wildwood Ave.	10
Collins, Annabelle, '45	515 Prouty Ave.	6
Collins, Joseph, '43	422 Starr Ave.	4
Comes, Charles, '43	2047 Westmeyer St.	10
Comte, Francis, '45	635 Collins St.	1
Comte, Robert, '43	635 Collins St.	1
Conard, William, '44	557 Potter St.	4
Condon, Marilyn, '42	3645 Garrison Rd.	2
Conklin, James, '44	1824 Mt. Vernon Ave.	3

COMPLIMENTS OF
FOREST MARKET
QUALITY FOODS
Fresh Meats and Vegetables
Phone MAin 0581 **1102 Dorr Street**

Greetings
LAWRENCE SHAIBERGER

MILLER HARDWARE & PLUMBING SUPPLY
Hardware, Glass, Roofing, Oils, Varnishes, Paints and Plumbing Supplies
1247 Dorr Street **Toledo, Ohio**

Edith's Sweet Shoppe
Everything in Sweets
740 Galena at Ontario
POntiac 0231

GArfield 5971
EVANS CURTAIN LAUNDRY
All Work Done by Appointment
1606 Hoag Street **Toledo, Ohio**

Shoe Repair Doubles the Wear
FRANK'S SHOE REPAIR
All Work Neatly Done and Guaranteed
3127 Cherry St. near Central Ave. **Toledo, Ohio**

HUSS REALTY CO.
JOHN T. HUSS
405-6 Commerce Guardian Bldg.
MAin 9213

COMPLIMENTS OF A FRIEND

Commutators Commercial Cleaners

THE B. & R. MFG. CO.

J. J. BEVINGTON E. N. ROSENBERG

We Train Secretaries, Accountants and Assist With Employment

Over 200 Employment Calls Since February, 1939
Member of Nat'l. Ass'n. of Accr'd. Com'l. Schools,
Ohio Business School Association

Open Year Around Day and Evening

Tri State University, Inc.

Over 50 Years in Toledo

617-619 Adams Street

TAYLOR'S RESTAURANT

832 W. CENTRAL

DINNERS — SANDWICHES — HOME COOKED

For ROYAL PORTABLES

Call

W. C. RODGERS

ROYAL TYPEWRITER CO.

411 Michigan St. ADams 3469

Compliments of

BRAZZILL NEWS AGENCY

512 Monroe Street Toledo, Ohio

MUENZER DAIRY CO.

Double "A" Quality Dairy Products

GArfield 5321 Arnold A. Muenzer

Lady Fair Beauty Shop

1681 W. Bancroft

Olive Williams MAin 0585

DR. JAMES F. HANNON

DENTIST

618 Edison Bldg. MAin 7417

WAlbridge 5380

CHARLES PETRIE

Hardware and Plumbing — Roofing and Siding

1541 Western Avenue Toledo, Ohio

COMPLIMENTS OF A FRIEND

Compliments of

EMIL VOEGELI SHEET METAL

620 S. St. Clair St.

STUDENTS' REGISTER — Continued

Name	Address	Parish No.
Conklin, Thomas, '44	1824 Mt. Vernon Ave.	3
Conlisk, Jean, '42	2035 Clinton St.	3
Conmay, Thomas, '45	2050 Wyndhurst Rd.	3
Connell, James, '43	1412 Addington Rd.	32
Connolly, Ralph, '43	627 Arcadia	1
Connolly, Walter, '45	4411 N. Lockwood Ave.	13
Connolly, William, '45	627 Arcadia	1
Connors, Thomas, '43	1726 Kensington Rd.	3
Conrad, Betty, '45	R. R. No. 8, Box 657, Bowser Rd.	2
Copic, Kathryn, '43	3226 Inverness Dr.	32
Copper, Margaret, '42	1309 Huron St.	19
Coppler, Elizabeth, '44	Temperance, Mich.	50
Corbett, John, '42	2434 Lawton Ave.	14
Corbett, Thomas, '43	4042 Packard Rd.	13
Corrigan, Doris, '44	2500 Lagrange St.	26
Cosgriff, Bernice, '43	2327 Cherry St.	35
Costello, Jane, '43	1212 Harvard Blvd.	10
Costello, Richard, '42	1212 Harvard Blvd.	10
Cousino, Eugene, '42	1729 Parkdale Ave.	32
Cousino, Patrick, '44	2416 Trenton Ave.	14
Cousino, Walter, '44	433 Clark St.	4
Cousino, William, '43	Erie, Mich.	37
Couture, Mary, '44	442 Raymer Blvd.	33
Cowan, Virginia, '43	3238 Collingwood Ave.	1
Crawford, Jane, '43	1487 Crestwood Ave.	17
Crevier, Dolores, '43	1304 Goodale Ave.	2
Crippen, Margaret, '42	1422 Beecham St.	22
Crippen, Norbert, '44	1422 Beecham St.	22
Crowley, Cornelius, '45	1619 Gould Rd.	17
Cryan, Shirley, '45	19 Palmer St.	26
Curley, Dolores, '42	4130 Vermaas Ave.	13
Cutcher, Wayne, '45	41 Nevada St.	4
Czarnecki, Eugene, '43	739 Hoag St.	8
Czolgosz, Daniel, '43	1325 Nebraska Ave.	15
Czolgosz, Esther, '45	1325 Nebraska Ave.	15
Czolgosz, Felicia, '42	1325 Nebraska Ave.	15
Czubachowski, Beatrice, '45	1206 Hamilton St.	8
Czubachowski, Jeanne, '43	1056 Pinewood Ave.	8
Czubek, Dolores, '43	3209 Maple St.	12
Dahn, Richard, '42	3537 Mapleway Dr.	10
Dailey, Paul, '43	2467 Robinwood Ave.	1
D'Alton, Austin, '44	234 Kenilworth Ave.	1
Dankowski, Irene, '44	157 Hausman St.	20
Danner, John, '44	2630 Maplewood Ave.	1
Dansack, George, '42	37 Magyar St.	31
Darr, Anna Rose, '43	1354 Crestwood Dr.	17
Daunhauer, Edward, '45	4636 Eastway	17
Davidson, Edward, '43	1923 Parkdale Ave.	3
Davis, Barbara, '45	128 — 22nd St.	28
Davo, Bernice, '45	263½ Field Ave.	6
Declercq, Norbert, '44	2522 Blaine Ave.	14
Degenfelder, Mary, '43	Maumee, Ohio	35
DeLano, Kathleen, '45	Maumee, Ohio	35
Della Flora, Robert, '43	2641 Maplewood Ave.	1
DeMars, James, '43	1366 Prospect Ave.	14
Denneby, Kathleen, '43	3302 Blackstone Dr.	34
DePrisco, Gerald, '45	3264 Island Ave.	10
Desmond, John, '42	2125 Calumet Ave.	3
DeVanna, Robert, '42	630 Clark St.	4
DeVanna, Thomas, '42	522 Woodville St.	4
DeVanna, William, '45	522 Woodville St.	4
Dick, Martha, '42	2327 Cherry St.	35
Diehn, Dorothy, '44	240 Hanover St.	32
Dimitrew, Thomas, '43	1015 Woodward Ave.	34
Dirkman, Eileen, '44	4621 Harford Rd.	17
Dobrzeniecki, Geraldine, '42	116 Everett St.	20
Docis, Thomas, '45	2118 Grantwood Dr.	2
Doe, Jane, '42	975 Post St.	1
Doman, Felicia, '42	1466 Nebraska Ave.	15
Doman, Rita, '44	1466 Nebraska Ave.	15
Dominguez, Theodore, '45	123 Sumner St.	6
Donahue, Lawrence, '45	314 Eastern Ave.	6
Donoher, Paul, '45	3902 Berkley Dr.	13
Donoher, Thomas, '43	3902 Berkley Dr.	13
Dorn, Richard, '44	2322 Whitney Ave.	14
Dowling, Gerald, '45	2405 Lawrence Ave.	1

ZAHRLY DRY GOODS

Dry Goods, Notions and Men's Furnishings

TAylor 0462 — 819 East Broadway

We Deliver

BILL WITTMAN

Cleaning — Pressing — Tailoring

478 W. Manhattan — GArfield 0941

SAVE-WAY SUPER MKT

820 Starr Avenue

Save the Save-Way

Open Nights and Sundays Till 10 P. M.

MERCY SCHOOL OF NURSING

Compliments of

THE FLOWER PHARMACY

3389 Collingwood

Compliments of

PHILIP ACKERMAN

1212 Elm St. — MAin 9161

DR. M. F. ODER
DENTIST
905 Jefferson Ave.

COMPLIMENTS OF
STURTZ MARKET
Groceries — Meats — Bird's Eye Foods
LAwndale 1178 — 1525 Eleanor Avenue

Stewart's
BAND BOX CLEANERS
One-Hour Service
Cor. Starr and Main St. — Phone TAylor 1257

GEIGER'S DRUG STORE
702 Sylvania Avenue
LAwndale 0133 — Toledo, Ohio
★
Prescriptions, Candy, Cigars, Drug Sundries

Supply Your Needs at . . .
THE HAKIUS FUEL COMPANY
5303 Lewis Ave. — LAwndale 6167

Home Cooked Meals . . . Home Made Pies
"DRIVE OUT AND SEE US"
LUNCH BAR
6603 Monroe Street — Sylvania, Ohio

"GOOD LUCK"
Girls of Conference Room 215

STUDENTS' REGISTER — Continued

Name	Address	Parish No.
Drake, James, '45	3145 Sylvania Ave.	2
Drew, Irene, '44	2027 Greenwood Ave.	33
Drewyor, George, '43	1240 Noble St.	26
Drewyor, Joseph, '42	1240 Noble St.	26
Drouillard, Frances, '45	Temperance, Mich.	37
Drouillard, Marilyn, '42	Temperance, Mich.	37
Drouillard, Robert, '45	Temperance, Mich.	37
Drysole, Daniel, '43	1349 Goodale Ave.	1
Drysole, Elizabeth, '42	1349 Goodale Ave.	1
Duffey, John, '44	407 Rockingham St.	1
Dunlap, Jean, '44	1928 Barrows St.	2
Dunn, Robert, '42	514 Ohio St.	27
Dunn, Thomas, '45	244 Linden Pl.	6
Dupuis, Hugh, '43	819 Western Ave.	22
Durban, Eveann, '42	2368 Franklin Ave.	26
Durban, Joseph, '44	2368 Franklin Ave.	26
Dusseau, Eleanor, '44	3550 Homewood Ave.	13
Dusseau, Stanley, '45	1 Winterfeld Ct.	32
Dutridge, William, '43	1836 Broadway	22
Duwve, John, '44	2446 Hollywood Ave.	14
Dzienny, Helen, '45	56 W. Weber St.	12
Eggl, John, '45	1443 Lincoln Ave.	32
Ehmann, Donald, '42	1845 Champlain St.	19
Ehmann, Florence, '45	1845 Champlain St.	19
Ehmann, Joan, '45	653 Sterling St.	6
Ehrman, Rosemary, '45	2725 Schneider St.	10
Eigensee, Mary Lou, '45	10 Hyde Place	1
Ellis, James, '44	47 Canterbury Ct.	3
Erard, William, '44	616 Nevada St.	25
Erd, Paul, '45	1140 Champlain St.	19
Espinoza, Nino, '45	617 Elm St.	19
Ettl, Marian, '43	3421 Brigham St.	34
Etzel, Helen, '42	1340 Yates St.	26
Etzel, Raymond, '42	2523 Parkwood Ave.	1
Etzel, Robert, '45	1340 Yates St.	26
Etzel, William, '45	2523 Parkwood Ave.	1
Fabian, Edward, '44	331 Burger St.	31
Fairbairn, Robert, '45	3040 — 129th St.	23
Fandrey, Richard, '42	1210 Peck St.	26
Fanelly, Margaret, '44	814 Oakwood Ave.	28
Farkas, James, '44	2237 Caledonia St.	31
Farman, Richard, '45	3422 Pineway Dr.	10
Farmer, Edward, '42	281 Parker Ave.	11
Farrell, Thomas, '44	2 Rockingham Ct.	1
Fehlen, Ruth, '43	3826 Leybourne Ave.	26
Feidler, Robert, '44	536 Acklin Ave.	1
Feil, Paul, '43	1901 Locust St.	26
Feldt, Raymond, '43	368 So. Detroit Ave.	18
Fellman, Eileen, '42	2537 Ivy Place	2
Feltman, John, '45	1248 Pinewood Ave.	15
Fenbert, Wilbur, '44	1046 Klondike	28
Ferraro, Anna Marie, '44	237½ Pinewood Ave.	28
Ferraro, Joseph, '43	463 Palmwood Ave.	28
Ferraro, Marie, '44	463 Palmwood Ave.	28
Ferris, Albert, '43	3215 Jeanette Ave.	34
Ferstle, John, '43	177 Dartmouth St.	10
Feyes, Andrew, '45	2031 Genessee St.	31
Fischbach, Angela, '43	404 W. Central Ave.	1
Fischer, Francis, '42	2525 Foraker St.	10
Fischer, John, '44	455 Clark St.	4
Fischer, Margaret, '43	1524 Superior St.	19
Fisher, Joseph, '44	5539 Rambo Lane	2
Fisher, Rita, '43	Maumee, Ohio	35
Fisher, Robert, '42	5539 Rambo Lane	2
Fitts, Geraldine, '44	160 Islington St.	1
Fitzcharles, Elizabeth, '44	1809 Broadway	22
Fitzgerald, Dorothy, '45	116½ Page St.	26
Fitzpatrick, Timothy, '44	617 Acklin Pl.	1
Flanigan, James, '42	1032 Ontario St.	19
Flanigan, Joseph, '43	1032 Ontario St.	19
Flannagan, Donald, '45	416 Cleveland Ave.	27
Fleck, Vada, '42	230 Kenilworth	1
Fleig, Charles, '45	919 Westwood Ave.	32
Fleitz, Richard, '45	4525 N. Lockwood Ave.	17
Fleitz, Robert, '43	4525 N. Lockwood Ave.	17

GLENDALE COAL CO.

2741 Glendale Ave. WAlbridge 2620

WISNIEWSKI GROCERY

Moderate Line of Groceries
and Cold Meats

1698 Nebraska Avenue GArfield 1668

CAPITAL TIRE & RUBBER CO.

1001-3-5 Cherry Street
Toledo, Ohio

Ben J. Geiger

ADams 8133

THE MAXINE COMPANY

FOR FURNITURE

418-420 Summit Street

MAin 3285 Toledo, Ohio

MORE THAN 50 YEARS
BUILDING TOLEDO

COMTE CONSTRUCTION CO.

- Building
- Construction

WM. HAFFELDER MARKET

Groceries, Meats

2201 Mulberry St. MAin 0831

GOOD FENCES *for Every Need*

MARLEAU HERCULES FENCE CO.

Manufacturers and Erectors of Wire and Iron Fence

TOLEDO

Phone TAylor 1535

Hungarian-American Weekly

Mrs. Rose Farkas, Manager

1958 Genesee Street Toledo, Ohio

Compliments of

YOUNG PEOPLE'S CLUB

OF ST. STEPHEN'S

COMPLIMENTS OF A FRIEND

FRANK WANIEWSKI

Groceries and Meats

2851 Lagrange Street ADams 0515

Toledo, Ohio

Compliments of

MICHAEL V. DI SALLE '25

Phone TAylor 0939

BEAKAS DRY CLEANERS & DYERS

Remodeling and Relining of Any Kind of Ladies' and Gents' Garments

535 OAK STREET

Toledo, Ohio

PREPARE FOR A POSITION

At this old reliable school now in its New Building

Davis Business College and Private Secretarial School

Summer Term Openings—June 3 and 10
Fall Terms Opening—September 3

We invite you to visit our school so we may explain our courses and show you through our building.
Send for further information — **MAin 7274**

THURBER P. DAVIS, Principal
Member of the National Association of Accredited Commercial Schools

CARL MAZZURCO CO.

Importers of Foreign Food Products

513 MONROE STREET

Phone ADams 1153 We Deliver

THOMAS J. O'CONNOR

LUCAS COUNTY PROSECUTOR

H & K Motor Transportation, Inc.

316 Tecumseh Street ADams 5221

We devote all our special attention to providing the best the markets afford in Stationery for the student.

Demand "Buckeye" School Supplies

THE BUCKEYE PAPER CO.
1102 Summit Street

BUSINESS DEFENSE

Demands

REMINGTON TYPEWRITERS

Call

L. G. King 415-19 Madison Ave.
Phone ADams 2159 Toledo, Ohio

MARY MANSE COLLEGE

The Diocesan College for Women

❖

Write the Dean

2411 Collingwood Avenue **ADams 9241**

STUDENTS' REGISTER — Continued

Name	Address	Parish No.
Fleitz, William, '42	4525 N. Lockwood Ave.	17
Fligor, Barbara, '45	4518 N. Haven Ave.	13
Floraday, Richard, '45	2137 Upton Ave.	3
Florian, John, '45	3252 Island Ave.	10
Flory, Andrew, '43	804 W. Washington St., Napoleon, Ohio	44
Flowerson, Helen, '43	Maumee, Ohio	35
Flynn, Francis, '45	2318 Dunham St.	18
Flynn, James, '43	1312 W. Woodruff Ave.	14
Flynn, Marie, '43	5424 — 303rd St.	27
Flynn, Marjorie, '45	5424 — 303rd St.	27
Foley, Mary, '42	1949 Chase St.	19
Foor, Robert, '43	555½ Walbridge Ave.	6
Forche, Ruth, '43	621 Green St.	29
Ford, Shirley, '45	1002 Prouty Ave.	22
Fosco, Lucille, '44	Maumee, Ohio	35
Fosty, Regina, '43	1117 Waverly Dr.	32
Fountain, Raymond, '44	5212 N. Detroit Ave.	17
Fournier, Elizabeth, '45	531 South St.	6
Fournier, Rita, '43	426 Utah St.	4
Fox, Michael, '44	2063 Greenwood Ave.	11
Fox, Ruth, '43	3640 Watson Ave.	13
Francis, Ruth, '45	1522 Erie St.	19
Francis, Thomas, '43	1361 Fitchland Ave.	14
Frank, William, '45	2321 Hollywood Ave.	14
Frazier, Verl, '45	2023 Rivard Rd.	7
Friend, Walter, '45	428 Cleveland St.	27
Frische, Dale, '43	1375 Wildwood Rd.	10
Frische, Glenn, '44	1375 Wildwood Rd.	10
Fromme, Edward, '45	1923 Perth St.	3
Fronczak, Irene, '43	Maumee, Ohio	35
Fuchs, Helen, '43	3135 Enright St.	34
Fuhrer, Mary Alice, '42	808 Greenwood Ave.	11
Fulton, Elizabeth, '45	637 Boalt St.	29
Furfaro, Angela, '44	R. R. No. 3, Toledo, Ohio	9
Gabel, Donna, '44	4541 Walker St.	17
Gaiffe, Joseph, '42	558 Valleywood Dr.	33
Galayda, Violet, '45	914 Parkside Blvd.	3
Galernik, Dorothy, '43	206 Elm St., Rossford, O.	47
Gallagher, Mildred, '43	3315 Oakway Dr.	10
Galvin, Martin, '44	2506 Scottwood Ave.	1
Garwacki, Delphine, '45	650 Hudson St.	34
Garwacki, Robert, '42	650 Hudson St.	34
Gasiorowski, John, '43	823 Hoag St.	8
Gasiorowski, Joseph, '45	823 Hoag St.	8
Gasiorowski, Patricia, '44	252 E. Lake St.	12
Gates, Therese, '43	R. R. No. 6, Box 497	40
Gauthier, Frank, '43	1327 Grand Ave.	14
Gavigan, Mary, '45	308 W. Bancroft St.	1
Gawronski, Donald, '44	701 Durango Dr.	18
Gentner, Elmer, '43	123 Lavender St., Monroe, Mich.	43
Gentner, Patricia, '42	2340 Hollywood Ave.	14
Geoffrion, Harold, '43	227 Willard St.	11
Gerken, John, '42	1909 Oakwood Ave.	32
Gerken, Richard, '42	2017 Forest Ave.	14
Gfell, Mary Kathryn, '42	2117 Castlewood Dr.	2
Gfell, Stella, '43	Maumee, Ohio	35
Gibbons, Mary, '43	1028 Indiana Ave.	32
Giles, Anna Mae, '42	2107 Hawthorne Ave.	14
Giles, Phyllis, '45	2107 Hawthorne Ave.	14
Gilbooley, Francis, '42	3314 Parkwood Ave.	1
Gillies, Marjorie, '43	3853 Almeda Dr.	13
Gimple, John, '43	4022 Upton Ave.	2
Giovannucci, Marie, '45	304 Hillwood Dr.	35
Girard, Dorothy, '42	4333 Bellevue Rd.	2
Gladieux, Donna, '45	1102 Madeline St.	33
Glass, Rita, '42	236 Palmer St.	26
Gleason, Eugene, '45	2202 Erie St.	27
Gleespen, Alice, '45	934 Evesham Ave.	32
Gleespen, Mary, '42	934 Evesham Ave.	32
Glennon, Richard, '45	1961 Shenandoah Rd.	32
Glesmer, Richard, '45	1214 Vance St.	8
Glowczewski, Alvina, '45	828 Mark St.	19
Goff, Patrick, '42	2312 Rosewood Ave.	14

Braun's Country Store

Dixie Highway KIngswood 4776

Groceries, Meats, Fruits, Vegetables, Cigarettes and Candy

Compliments of the

DAIRY BAR

Rossford, Ohio

ESTELLE FLOWER SHOP

737 W. CENTRAL

Enchanting Floral Arrangements

Phone GArfield 3074 - 2134 Residence GArfield 0443

Hours 8 A.M. to 6 P.M.—Sundays 9 A.M. to 12 Noon

Res. 1105 Olson Street LAwndale 3453

CLEM LESS

Plumbing and Heating Contractor

They Profit Most Who Serve Best

Phone MAin 8333

1821 ADAMS ST. Toledo, Ohio

TOLEDO BUFFET

Fine Entertainment

Chicken Dinners a Specialty

2521 Cherry ADams 0834

FIESTA DAIRY GRILL

Across From

St. Vincent's Hospital

DRIGGS DAIRY FARMS, INC.

1149-55 Grand Ave.

Milk
Cream
Butter
Cheese
Ice Cream

GArfield 3755

WHERE QUALITY IS TOPS

TRIANGLE LUNCH SYSTEM, INC.

3000 Monroe St. **1201 Miami St.**

1628 Summit St.

1244 N. Monroe St. Monroe, Mich.

Compliments of

SENIOR BOYS — ROOM 44

Compliments of

WALL'S DRUG STORE

1132 Broadway at Western

PAUL LE FEVRE DANCE SCHOOLS

ALL AROUND TOLEDO

Office 143 Rockingham **GArfield 1543**

Beginners and Advanced Classes for High School Students
Friday Evenings at 1355 Sylvania Avenue.
To Dance Well Is an Accomplishment.

Learn To Dance Here. All Ballroom Dances Taught.

SCIENTIFIC INSTRUMENTS

for

Industrial, Educational, Medical Use

Microscopes
Balances
Ph. Equipment
Water Stills
Microtomes
Colorimeters
Furnaces
Incubators
Sterilizers
Balopticons

Chemicals—Reagents

The RUPP & BOWMAN COMPANY

Scientific Department

317 Superior St. **2nd Floor**

ADams 5619

E. C. BERNO

WATCH REPAIRING AND JEWELRY

Clocks—Bracelets—Brooches—Lockets—Etc.

1120 Broadway **Anthony Wayne Bldg., 2nd Floor**

KULCZAK DRUGS

"Cut-Rate Prices"

810 Detroit Ave.

Compliments

PALACE RECREATION

801 DETROIT AVE.

Phone MAin 0861 A. J. Tafelski, *Prop.*

STUDENTS' REGISTER — Continued

Name	Address	Parish No.
Gonzales, Aurora, '43	529 Beacon St.	26
Gorny, Richard, '43	1051 Hamilton St.	8
Gorny, Robert, 43	2930½ Lagrange St.	20
Grabarski, Alice, '43	160 Mettler St.	20
Grabarski, Irene, '45	160 Mettler St.	20
Graeff, Patricia, '45	540½ Church St.	4
Gray, Leo, '44	765 Barclay Dr.	18
Greenfelder, Virginia, '42	4424 N. Lockwood Ave.	17
Grisso, William, '44	314 E. Woodruff Ave.	26
Groch, Dorothy, '45	543 Bronson Ave.	20
Grodi, Kenneth, '43	123 W. Second St., Monroe, Mich.	41
Gross, Shirley, '45	1106 Peck St.	26
Gross, William, '44	2040 Alvin St.	3
Grosschedl, Mary Rose, '45	2029 Nevada St.	11
Gstalder, John, '42	508 Oak St.	4
Gstalder, Robert, '45	508 Oak St.	4
Guadaynino, Louise, '44	2327 Cherry St.	35
Guhl, Robert, '44	727 Walbridge Ave.	6
Gulch, Jean, '44	149 Austin St.	26
Gunner, Dale, '45	2901 Chase St.	27
Gunner William, '44	4418 Buckeye St., Luna Pier, Michigan	37
Gust, Dorothy, '45	3213 Franklin Ave.	12
Hagan, Robert, '44	3919 Drexel Dr.	13
Hager, Robert, '44	1125 Camden St.	33
Hain, Dorothy, '45	925 Lindsay St.	1
Haines, Elizabeth, '44	1843 Balkan Place	2
Halak, Ruth, '44	3121 Lagrange St.	20
Halas, Elizabeth, '45	2808 Warsaw St.	20
Halloran, Robert, '42	2136 Upton Ave.	3
Halm, Barbara, '45	2025 Saxon Dr.	14
Hamel, Wilfred, '44	4449 N. Haven Ave.	17
Hamernick, Francis, '42	1243 Vance St.	15
Hamernik, Richard, '42	1304 Hamilton Ave.	15
Hannum, John, '45	2215 South Ave.	18
Hanson, Eleanor, '45	3418 Summit St.	27
Hanudel, Francis, '44	214 Milford St.	5
Harget, Bernadette, '45	1737 Berkshire Pl.	2
Harlow, James, '42	967 Post St.	1
Harman, Paul, '44	1153 Gordon St.	22
Harman, Richard, '43	1153 Gordon St.	22
Harpen, Mary Helen, '45	4025 Fairview Dr.	13
Harpen, Walter, '42	4025 Fairview Dr.	13
Harrington, John, '45	558 Utah St.	4
Hartman, Eileen, '42	2516 Locust St.	26
Hasemeyer, Harold, '42	4344 Lyman Rd.	17
Hasemeyer, Patricia, '43	4344 Lyman Rd.	17
Hasenauer, Elmer, '43	1913 Freeman St.	3
Hauck, Edward, '44	405½ Cumberland Pl.	1
Hauck, Eleanor, '45	223 White St.	11
Hauck, Margaret, '43	223 White St.	11
Hauck, Regina, '42	405½ Cumberland Pl.	1
Haudan, Donald, '45	1608 Hagley Rd.	17
Hawkins, Geraldine, '44	Apt. 106, Brand Whitlock	16
Hayden, Jeanette, '43	363 Havre St.	22
Hayden, Lawrence, '45	363 Havre St.	22
Hayes, James, '42	2628 Collingwood Ave.	1
Hayes, Rosemary, '43	2628 Collingwood Ave.	1
Heing, Jean, '43	44 Stratton St.	4
Heing, Marjorie, '45	44 Stratton St.	4
Heinl, Mary Ann, '42	2139 Hawthorn Ave.	14
Heintschel, Donald, '42	734 Euclid Ave.	25
Heintschel, Dorothy, '45	R. R. No. 6, York St.	5
Heintschel, Frances, '42	3022 Case St.	5
Heintschel, Richard, '44	734 Euclid Ave.	25
Heintz, Charlotte, '44	419 W. Manhattan Blvd.	26
Heintz, James, '45	419 W. Manhattan Blvd.	26
Heipel, Irving, '44	R. No. 1, Temperance, Mich.	37
Heizelman, Robert, '45	1535 S. Detroit Ave.	10
Helm, Lavan, '44	1102 Elm St.	8
Helmer, Paul, '44	2117 Parkdale Ave.	3
Helvey, Raymond, '44	2724 Detroit Ave.	1
Helvey, Rosemary, '42	2724 Detroit Ave.	1

ZIELINSKI'S GROCERY

Quality Groceries and Meats

Adams 4508

FRANK E. MILLER

Denman, Miller and Beatty, Lawyers

535 Spitzer Building

Toledo, Ohio

ADams 5191

FRANK'S MARKET

The Friendly Market

GArfield 2291 711 Page Street

KUNTZ & PERMAR DRUGS

1018 Sylvania Ave.

Toledo Ohio

EVERYBODY'S GIFT SHOP

1011 Sylvania Ave.

"Lasting Gifts for Everyone"

MAin 5049

M. W. KILCORSE & CO.

Contractor's Equipment

1813 N. 13th Street

Toledo, Ohio

All the Photographs in the 1929, 1930, 1931, 1932, 1933, 1934, 1935, 1936, 1937, 1938, 1939, 1940, 1941 and 1942

CENTRIPETALS

Made By

The Livingston Studios

We Keep Your Negatives — You May Order Photographs at Any Time

417 SUMMIT STREET **Phone ADams 2011**

Phone MAin 6256

Established 1870

WESTERN WOODWORK & LUMBER CO.

731 Water Street Toledo, Ohio

Roofing — Lumber
Special Woodwork — Stock Woodwork

Distributors for
Breinig Bros. Paints, Varnishes and Enamels

AL COUSINO'S STANDARD Service

U. S. 25, Suder Ave. Phone Erie 9133
Erie, Michigan

Compliments of

EARL E. ALBAT

H. GRODI SERVICE STATION

Old Dixie at Benore Road

Cigarettes at Michigan Prices — Service With a Smile

MARY'S NEEDLE-CRAFT SHOPPE

2858 Lagrange Street
Hemstitching

RALPH S. LANDON

Painting -:- Decorating
Interior - Exterior

518 Platt Street **TAylor 2657**

STUDENTS' REGISTER — Continued

Name	Address	Parish No.
Henige, Mary Alice, '42	931 Waybridge Rd.	17
Hennessey, John, '42	4024 N. Lockwood Ave.	13
Henricks, Kathryn, '45	2056 Vermont Ave.	26
Henry, Rose Marie, '44	1213 Broer St.	32
Herbert, Carl, '42	2350 Monroe St.	1
Herman, Marilyn, '44	4525 Belmar Ave.	17
Hermiller Joseph, '44	1962 Upton Ave.	3
Hertzfeld, Martin, '42	1395 Glenview Dr.	10
Hibbits, Paul, '43	1620 Kelsey Ave.	11
Hickey, Bernard, '42	2434 Broadway	10
Higgins, John, '42	2051 Wyndhurst Rd.	3
Higgins, Thomas, '44	2101 Arlington Ave.	10
Hilkens, John, '45	226 Gradolph St.	13
Hilkens, William, '44	226 Gradolph St.	13
Hill, Charles, '45	2808 Castleton Dr.	2
Hisey, Norval, '44	434 Oliver St.	6
Hittler, Joseph, '45	5200 S. Main St., Sylvania, O.	49
Hochanadel, Jean, '42	2217 Fulton St.	1
Hoeffel, Gerald, '45	1124 Hawk St.	17
Hoffman, Bernadine, '42	608 Yondota St.	4
Hoffman, Harold, '43	1106 St. James Ct.	10
Hoffmann, Anna Marie, '42	1409 Idaho St.	33
Hoffmann, Lorine, '45	228 Morrison Dr.	11
Hoffmann, Mildred, '45	228 Morrison Dr.	11
Hoffmann, Thomas, '44	1409 Idaho St.	33
Hogan, Cornelius, '44	2414 Woodville St.	25
Hojnacki, Doris, '42	310 Dexter St.	20
Holewinski, Lester, '44	811 Hoag St.	8
Holley, Roberta, '43	R. R. No. 2, Toledo, O.	3
Hollibaugh, Phyllis, '44	1106½ Norwood Ave.	32
Hollo, Joseph, '42	1965 Genesee St.	31
Holmes, William, '45	2529 Ivy Place	2
Holtgrieve, William, '45	1739 Freeman St.	3
Holzer, Bernadette, '43	1825 Parkdale Ave.	32
Hood, Paul, '45	2132 Charlestown Rd.	2
Houstin, Lucille, '43	2207 Charlestown Rd.	2
Howard, John, '43	226 Machen St.	1
Howard, Joseph, '43	3836 Elmhurst Dr.	2
Howe, Maxine, '44	12 W. Delaware Ave.	26
Hubacher, Corrine, '43	156 Islington St.	1
Hubacher, Janice, '45	156 Islington St.	1
Hubbel, Jacob, '45	231 E. Central Ave.	20
Huber, Catherine, '44	819 Lincoln Ave.	28
Hudson, Robert, '44	1322 Addington Rd.	32
Humphrys, Gordon, '43	3353 Blanchard St.	1
Hunter, George, '44	807 Alvison St.	17
Hunyor, Margaret, '44	582 Dearborn Ave.	31
Ichrist, Dorothy, '45	139 Mettler St.	20
Imre, Joseph, '42	232 Burger St.	31
Irmen, Thomas, '45	329 Decatur St.	18
Iwinski, Albert, '45	1669½ Dorr St.	30
Iwinski, Delphine, '43	601 Detroit Ave.	30
Jablonski, Ronald, '45	1681 Pinewood Ave.	32
Jacob, Paul, '43	30 Austin St.	26
Jacobs, Daniel, '43	813 Ontario St.	19
Jacobs, Joseph, '43	817 Sherman St.	26
Jagel, Marie, '42	1764 Wayne St.	18
Jagel, Mildred, '43	1764 Wayne St.	18
Janas, Elaine, '45	1520 Hamilton St.	30
Jankowski, Mary Jane, '43	1034 Lewis Ave., Temperance, Mich.	37
Janowiecki, Francis, '44	3211 Warsaw St.	12
Jarczynski, Evelyn, '43	1106 Tecumseh St.	8
Jasinski, David, '45	1430 Nebraska Ave.	32
Jastremski, Delphine, '43	115 Mettler St.	20
Jaworski, Julia, '44	2327 Cherry St.	35
Jaworski, Pauline, '43	2327 Cherry St.	35
Jeffrey, Mildred, '45	1231 Nevada St.	33
Jensen, Edward, '44	1329 Fitchland Ave.	14
Johnson, Andrew, '43	2345 Meadowood Dr.	3
Johnson, Myrl, '45	420 Havre St.	22
Johnson, Paul, '42	2718 Brentwood Dr.	1
Johnson, Veronica, '44	420 Havre St.	22
Johnson, William, '43	2246 Mayville Pl.	26
Johnston, Charles, '42	1127 Eleanor Ave.	17

KWAPICH'S CUT-RATE DRUGS

3125 Lagrange Street

GArfield 7811

Compliments of

EARL CATON

GENERAL SECRETARY TOLEDO CENTRAL LABOR UNION

ACME FOOD MARKET

O. C. Lennex, Prop. — We Deliver

647 Nicholas Street — **WAlbridge 0114**

Compliments of the

TOLEDO OFFICE EQUIPMENT CO.

CRESENT CURTAIN LAUNDRY AND DRY CLEANING

Drapes, Wool Blankets and Spreads
Complete Dry Cleaning Service

602 Phillips Avenue — **LAwndale 3572**

GOON'S ICE CREAM CO.

The Aristocrat of Ice Cream

1223-27 Woodstock Ave. — JO. 0175

Compliments of

THE SENIOR BOYS OF CONFERENCE ROOM 313

COMPLIMENTS OF A FRIEND

STUDENTS' REGISTER — Continued

Name	Address	Parish No.
Jozefowicz, Leonard, '44	1601 Woodland Ave.	32
Jozefowicz, Rose, '44	1538 Campbell St.	30
Juhasz, John, '45	2142 Genesee St.	31
Jurski, Beatrice, '45	3225 Maple St.	12
Jurski, Donald, '44	3225 Maple St.	12
Justen, Eleanore, '42	2507 Locust St.	26
Justen, Theresa, '45	2507 Locust St.	26
Kachalak, Ruth, '45	1504 Pinewood Ave.	32
Kaczmarek, Rose Marie, '44	1259 Noble St.	20
Kaczmarek, Rose Martha, '43	2460 Nebraska Ave.	21
Kaiser, Elizabeth, '42	459 Sunset Blvd.	17
Kaiser, Richard, '45	865 Woodsdale Ave.	22
Kaltenbach, Joan, '44	1515 Broadway	22
Kamenn, Norman, '42	606 Milton St.	4
Kaminski, Albin, '42	618 Wamba Dr.	21
Kaminski, Andrew, '43	1115 Forest Ave.	32
Kaminski, Angela, '44	811 Montrose Ave.	21
Kaminski, Gloria, '42	406 Capistrano Ave.	17
Kaminski, Joan, '44	706 Junction Ave.	15
Kanary, Bernard, '42	3245 Collingwood Ave.	1
Kane, Norma, '43	525 Yondota St.	4
Kanney, Edward, '42	3918 Martha Ave.	13
Kapfhammer, Pauline, '43	705 Segur Ave.	29
Karalewitz, Walter, '43	312 Godfroy Ave., Monroe, Michigan	42
Karmol, Warren, '42	4206 N. Haven Ave.	13
Kasel, Elizabeth, '44	4163 Berwick Ave.	13
Kaspitzke, Donald, '43	1407 Starr Ave.	33
Kaszynski, Richard, '44	2627 Stateview Dr.	18
Katafias, Elizabeth, '45	R. R. No. 4, Box 516, Hill Ave.	9
Katafias, Evelyn, '44	R. R. No. 4, Box 516, Hill Ave.	9
Katafias, Joseph, '43	1439 Tecumseh St.	15
Katafiasz, Dolores, '44	1055 Avondale Ave.	8
Kaufman, Rita, '44	226 Segur Ave.	29
Kayser, Francis, '44	119 Steele St.	11
Kayser, Richard, '42	119 Steele St.	11
Keefer, William, '42	R. R. No. 1, Holland, O.	39
Kehn, Raymond, '42	2456 Grantwood Dr.	2
Kehren, Robert, '45	150 Hannum Ave., Rossford, Ohio	47
Kehren, Shirley, '43	150 Hannum Ave. Rossford, Ohio	47
Kehres, Elizabeth, '45	1030 Prouty Ave.	22
Keller, Robert, '44	4946 Monroe St.	2
Kelley, Margaret, '45	4112 Lewis Ave.	13
Kelly, Daniel, '42	365 Winthrop St.	1
Kelly, Edward, '44	365 Winthrop St.	1
Kennedy, John, '43	1912 Milburn Ave.	3
Kennedy, Maureen, '45	118 Princeton Dr.	10
Kennedy, Patrick, '43	118 Princeton Dr.	10
Kenney, James, '44	1572 Jermain Dr.	14
Keogh, Jeanne, '42	2154 Dana St.	18
Keogh, Thomas, '45	2154 Dana St.	18
Kessler, Dolores, '42	3804 Willys Pkwy.	13
Kessler, John, '43	3804 Willys Pkwy.	13
Kessler, Joseph, '44	2058 Barrows St.	2
Kesting, James, '45	173 E. Broadway	11
Kesting, Joseph, '44	173 E. Broadway	11
Kiefer, Mary Ellen, '42	2364 Dana St.	18
Killy, Glennon, '44	1416 Ontario St.	19
Kimball, Richard, '43	1312 Idaho St.	33
King, Mary Elizabeth, '42	2036 Elliott St.	14
Kinnear, James, '45	1101½ Ontario St.	19
Kirschner, Thomas, '42	2017 Calumet St.	3
Kirwan, John, '42	116 Yates St.	26
Klag, Virginia, '45	544 Church St.	4
Klap, Mary Ann, '44	1119 Tecumseh St.	8

Compliments of

BALDWIN PIANOS

H. R. NOCHOZEL

911 Jefferson **Toledo, Ohio**

"Creators of Smart, Modern Printing"

KRIEGER PRINTING COMPANY

716 Junction Avenue **ADams 1349**

Melvin A. Krieger

HUDSON'S POTATO CHIPS

Compliments of

Hubbard-Leslie Optical Co.

906-912 Nicholas Bldg.

Toledo, Ohio

Robt. G. Hubbard Jerry Leslie

BLANCHARD BROS.

FUNERAL HOME

1163 Sylvania Avenue **431 East Broadway**

ZUBER'S BERDAN MARKET

1325 Berdan, between Homewood and Willys Parkway

Groceries, Meats, Fruits, Vegetables, Cigarettes, Cigars, Tobacco

STUDENTS' REGISTER — Continued

Name	Address	Parish No.
Kluczynski, Evelyn, '44	135 E. Park St.	12
Klug, John, '44	4351 Parrakeet Dr.	17
Knight, Elmer, '43	133 Austin St.	20
Knurek, Josephine, '45	1105 Woodland Ave.	32
Koberstein, Edward, '44	3243 Jeanette Ave.	34
Koberstein, Marie, '43	347 Valleywood Dr.	11
Koczorowski, Sabina, '43	1315 Nebraska Ave.	15
Koehn, Richard, '42	1131 Colton St.	22
Koelbl, Alfred, '43	227 Prescott St.	1
Koerber, George, '42	440 Winthrop St., Apt. 2	1
Kohler, John, '43	2249 Westbrook Dr.	2
Kolasinski, Charles, '44	2933 Mulberry St.	20
Kolasinski, John, '44	331 Austin St.	20
Kolebuck, Daniel, '42	129 Everett St.	20
Kolebuck, Dorothy, '43	129 Everett St.	20
Kolhoff, Robert, '43	1709 Walnut St.	26
Kolinski, Phillip, '45	659 Primrose Ave.	17
Koltz, George, '43	1945 Bigelow St.	2
Konczal, Melvin, '43	1132 Hamilton St.	8
Konczal, Raymond, '45	1132 Hamilton St.	8
Konczal, Rita, '42	522 Dixie Hgwy., Rossford	47
Koperski, Alphonse, '44	603 Marmion Ave.	21
Kopf, Richard, '42	136 W. Delaware Ave.	1
Koproski, Robert, '44	519 Cloverdale Rd.	17
Kopystynsky, Daniel, '43	409 Beech St., Rossford, O.	48
Koralewski, Edward, '44	1138 Vance St.	8
Koralewski, Leonard, '45	1243 Woodland Ave.	15
Korhumel, George, '43	1261 Wildwood Rd.	10
Korsnack, Robert, '43	627 Prouty Ave.	29
Kovach, Mary, '44	2327 Cherry St.	35
Kowalski, Rosemary, '42	1682 Belmont Ave.	30
Kozbial, Sophie, '44	1236 Nebraska Ave.	15
Kozlowski, Donald, '44	2154 Lagrange St.	12
Kozlowski, Steve, '44	2154 Lagrange St.	12
Krabach, Raymond, '44	102½ W. Front St., Perrysburg, Ohio	45
Kramer, Charles, '42	2561 Foraker Ave.	29
Kramer, Robert, '44	2561 Foraker Ave.	29
Kransberger, Richard, '44	410 Sandusky St.	27
Kranz, James, '44	1655 Hagley Rd.	17
Kranz, Robert, '42	1434 Hagley Rd.	17
Kranz, Thomas, '42	601 Western Ave.	6
Krause, Robert, '42	1407 Vance St.	15
Krauser, Marjorie, '43	26 W. Park St.	20
Kritzer, Francis, '45	1937 Parkdale Ave.	3
Kronbach, Robert, '44	4452 N. Haven Ave.	17
Krueger, Edwin, '45	3452 — 148th St.	23
Krueger, Ivan, '44	3452 — 148th St.	23
Krumeich, Mary, '45	2615 Starr Ave.	33
Kruse, Margaret, '45	3213 Blackstone Dr.	34
Kruzynski, Helene, '44	3405 Darlington Rd.	35
Kuebler, James, '43	4323 Bellevue Rd.	2
Kuefer, Edward, '45	1130 Grand Ave.	14
Kuenzel, Robert, '45	917 Peck St.	26
Kuhn, Winifred, '44	2369 Lawrence Ave.	1
Kukawinski, Patricia, '44	152 Mettler St.	20
Kulczak, Emily, '42	725 Detroit Ave.	30
Kulczak, Rosemary, '45	1159 Buckingham St.	8
Kurek, Elaine, '42	2039 Evansdale Ave.	3
Kurtzman, Rosemary, '45	651 Jordan Ave.	3
Kush, Rosemary, '42	2042 Dana St.	18
Kusner, Irene, '42	612 Dixie Hgwy., Rossford	47
Kwapich, Patricia, '42	3125 Lagrange St.	20
Kwapich, Valencia, '44	937 Southover Rd.	8
Kwiatowski, Daniel, '44	2731 Fellows Ave.	20
Kwiatowski, Richard, '43	606 Junction Ave.	15
Kwiatowski, Stanislaus, '43	1114 King St.	8
Kwiatowski, Violet, '45	606 Junction Ave.	15
Lais, Rose Marie, '44	1460 Michigan St.	24
LaJeunesse, Eleanor, '44	1119 City Park Ave.	28
LaJeunesse, Joseph, '43	1119 City Park Ave.	28
Lajti, Helen, '45	1934 Genesee St.	31
Lake, Carolyn, '45	1751 Kensington Rd.	3
Lammers, Colette, '44	Erie, Mich.	37

J. & K. DRUG CO.
Expert Prescription Service
525 Junction Ave. Cor. Nebraska
Jack Jagodzinski '23 Chet Kaliski

Phone GArfield 2041 Open Evenings
ATLAS BRIDAL SHOP
MRS. A. SZOROLETA
Everything for the Bride and Her Maids
Communion Dresses and Veils
2932 Lagrange St. Toledo, Ohio

VOBBE FOOD MARKET
We Deliver
2008 Cherry Street ADams 4276

Printing That Will Please
WEST TOLEDO PUBLISHING CO.
638 Phillips Ave. LAwndale 1173

WILLARD BEAUTY SALON
"Curl Cuts and Permanents Our Specialty"
427 St. Clair Street MAin 9343
Toledo, Ohio

Compliments of
AMUSEMENT COMPANY

SKELDON POWER EQUIPMENT CO.
Power Plant Machinery
1815 No. 13th St. ADams 9516

"A Constant Pour Since '74"

THE BUCKEYE PAINT & VARNISH CO.

▪ ▪ ▪

WHOLESALE AND RETAIL

715 S. 15th Street **Phone MAin 4174**

MAZA DRUGS

2555 Cherry Street

Phone GArfield 1221

Prescription Specialists

COURTESY CLEANERS

4-HOUR SERVICE

1226 Broadway MAin 3835
968 South MAin 1084

ALTA RAUB SHOP

Dry Goods, Notions, Furnishings, Footwear, Etc.
Gifts, Cards, Novelties

4026 Monroe St. Toledo, Ohio

Compliments of

HANUS' GROCERY

Compliments of

FRANK CIPRIANI

Better Clothes for Less Money

MILLER'S

LADIES' BARGAIN HOUSE

1956 Franklin Avenue

Coats, Dresses at Cut-Rate Prices

GArfield 2732 Toledo, Ohio

ELIE G. PAVEL

Grocery and Delicatessen

Cold Meats, Beer, Wine

706 Huron Street **Open Till 12:00 P. M.**

L. C. SMITH and CORONA TYPEWRITERS, INC.

914 Adams Street **Phone ADams 7019**

The Only All Ball-Bearing Typewriter

Stop at

PAK-A-SNACK

For Fine Foods

Cherry and Peck Streets

STUDENTS' REGISTER — Continued

Name	Address	Parish No.
Lang, Bernadette, '44	2459 Hollywood Ave.	14
Lang, Mary, '43	2459 Hollywood Ave.	14
Langa, Joan, '42	1259 Nebraska Ave.	15
Lange, Marie, '43	225 E. Delaware Ave.	26
Langenderfer, Doris, '42	3806 Revere Dr.	13
Langenderfer, Francis, '43	1116 Marmion Ave.	32
Langenderfer, Gordon, '42	R. No. 3, Swanton, O.	46
Langenderfer, Leonard, '42	R. No. 3, Swanton, O.	46
Langenderfer, Lillian, '43	1490 Gould Rd.	17
Langenderfer, Richard, '45	3806 Revere Dr.	13
Langenderfer, Wilma, '45	1520 South Ave.	22
Lankauf, Raymond, '44	825 Junction Ave.	15
Lanzinger, June, '43	2804 Cheltenham Rd.	3
LaPointe, Eugene, '45	Erie, Michigan	37
LaPointe, Gilbert, '43	Box 208, Erie, Mich.	37
LaPointe, Jacquelyn, '45	Erie, Michigan	37
LaPointe, James, '44	Box 208, Erie, Mich.	37
Larimer, Mary, '45	2043 — 13th St.	19
Lasca, John, '43	1901 Joffre St.	3
Lasko, Lillian, '45	125 Esther St.	31
Lauer, John, '43	533 W. Central Ave.	1
Laughlin, Robert, '45	3706 Hoiles Ave.	13
Laur, Thomas, '45	2003 Oakwood Ave.	32
Laux, Gerald, '43	2036 Alvin St.	3
Lavey, Edward, '43	3150 Kimball Ave.	1
LaVoy, Dolores, '42	Box 387, Erie, Mich.	37
LaVoy, Joan, '43	409 Stearns Rd.	37
LaVoy, Marie, '43	Box 387, Erie, Mich.	37
Lawrence, Geraldine, '42	2105 Wychwood Dr.	2
Leahy, Mary, 44	1623 Yosemite Dr.	10
Leddy, Carol, '45	711 Locust St.	24
Leddy, James, '42	711 Locust St.	24
Lee, Agnes, 44	1984 N. Erie St.	27
Lees, Mary Catherine, '44	2031 Lawrence Ave.	14
Lehnert, Robert, '44	1010 Radcliffe Dr.	10
Lemle, Donald, '45	4108 Asbury Dr.	13
Lemley, Arnold, '44	2246 Mayville Pl.	26
Lenkay, Joseph, '44	2024 Valentine St.	31
Lennex, Mary Jane, '43	647 Nicholas St.	22
Leonard, Joseph, '45	1835 Perth St.	3
Leonhardt, John, '45	2312 Putnam St.	1
Leonhardt, Richard, '44	2312 Putnam St.	1
Leonhardt, William, '45	2601 Starr Ave.	25
Leopold, Clarence, '43	1910 Locust St.	26
Leopold, Irma, '45	1910 Locust St.	26
Leroux, Thelma, '44	4247 Vermaas Ave.	13
Less, Richard, '42	1105 Olsen St.	17
Lester, Joseph, '43	544 Knower St.	6
Lewandowski, Henrietta, '44	427 Mettler St.	20
Lewandowski, James, '45	2073 Eastbrook Dr.	2
Lewandowski, Norman, '45	1421 Nebraska Ave.	15
Lewis, Helena, '43	Erie, Mich.	37
Liggett, Thomas, '44	662 Forsythe St.	4
Lincoln, Harold, '45	2127 Clinton St.	3
Linenkugel, Clara, '45	711 Segur Ave.	6
Linenkugel, Henry, '44	711 Segur Ave.	6
Linenkugel, Ruth, '42	2100 Secor Rd.	3
Lininger, Dorothy, '43	727 Bartley Pl.	22
Lipinski, Chester, '43	256 Pearl St.	12
Lipinski, Geraldine, '45	136 Everett St.	20
Lisiakowski, Edward, '45	1538 Avondale Ave.	32
Lobes, Margaret, '43	382 Stillman St.	33
Loeb, Marjorie, '44	2617 Berdan Ave.	2
Loeffler, Earl, '44	225 W. Delaware Ave.	1
Loeffler, Lawrence, '42	1007 Homer Ave.	34
Logsdon, James, '42	1948 Sussex St.	32
Longmore, Geraldine, '45	2148 Broadway	22
Longmore, Nora, '43	2148 Broadway	22
Lotte, Joseph, '42	3702 Martha Ave.	13
Lowery, Robert, '43	2514 Chase St.	27
Lucarelli, Edith, '45	1789 Summit St.	19
Lucas, Joseph, '42	2124 Valentine St.	31
Lucker, Geraldine, '42	2228 Lagrange St.	26
Luken, Agnes, '42	718 Earl St.	4
Luks, Caroline, '45	18 W. Hudson St.	20
Luks, Harriet, '43	18 W. Hudson St.	20

PARKER'S FOOD MARKET

Quality Foods—Personal Service

1160 Tecumseh MAin 6555

M. B. & S.

MARKETS, INC.

4601 Monroe Street

2714 Detroit

2267 Auburn Ave.

JOHN G. MAST

Fine Watch and Clock Repairing a Specialty

All Work Guaranteed

914 West Delaware **Toledo, Ohio**

HOFFMANN and SMITH

Groceries and Meats

1701 Tracy Street

Member Florists' Telegraph Delivery

MARY A. WARNING

FLORISTS

* * *

MAin 6231 **1217-1219 Broadway**

BARRETT'S SHOE STORE

135 Main Street East Toledo

STUDENTS' REGISTER — Continued

Name	Address	Parish No.
Luks, Helen, '45	18 W. Hudson St.	20
Luyet, Raymond, '45	407 Superior St., Rossford, O.	47
Luyet, Rita, '42	407 Superior St., Rossford, O.	47
Lykowski, Gerard, '42	425 Dexter St.	20
Lykowski, Melvin, '45	425 Dexter St.	20
Lynn, James, 42	4855 Allens Cove, Luna Pier, Mich.	13
Mack, James, '42	2047½ Nevada St.	33
Madden, Robert, '45	728 Prouty Ave.	22
Maher, John, '45	2407 Westbrook Dr.	2
Maher, Robert, '45	1750 Wyndhurst Dr.	3
Mahoney, Thomas, '45	2229 Grantwood Dr.	2
Majchszak, Marian, '45	1056 Nebraska Ave.	8
Makely, Erma, '43	1119 Brookley Blvd.	32
Malikowski, Donald, '44	1440 Belmont Ave.	15
Malikowski, Rita, '42	2522 Locust St.	26
Malinowski, Duane, '44	1258 Belmont Ave.	15
Mallon, John, '43	827 Woodward Ave.	34
Mallory, John, '42	1530 Watova Dr.	10
Malone, Theodore, '45	532 Winthrop St.	1
Maloney, Phyllis, '43	2111 Glenwood Ave.	1
Mangas, Richard, '42	2022 London Square	14
Mangas, Thomas, '45	2022 London Square	14
Manion, James, '44	4128 Fairview Dr.	13
Manore, Harold, '45	1022 W. Woodruff Ave.	14
Mara, Lee, '45	1938 Parkdale Ave.	3
Marek, Joseph, '44	1201 Buckingham St.	8
Mariner, Richard, '44	2247 Parkwood Ave.	1
Maros, Margaret, '42	2642 Pratt St.	5
Martin, Charlotte, '44	3945 Hazelhurst Dr.	13
Martin, Thomas, '42	1243 Palmwood Ave.	32
Martin, William, '44	2378 Vermont Ave.	26
Matlock, Loraine, '43	287 Knower St.	6
Mattlin, Dolores, '42	1109 E. Manhattan Blvd.	34
Matuszewski, Daniel, '44	1625 Avondale Ave.	30
Mauder, Howard, '43	2030 Kensington Rd.	3
Mauter, Donald, '45	1475 Schuyler Rd.	17
Mauter, Evelyn, '42	1475 Schuyler Rd.	17
Mauter, William, '43	1475 Schuyler Rd.	17
Mayer, James, '42	1817 Ridgewood Rd.	34
Mayers, Robert, '44	909 Wall St.	1
Mazer, Geraldine, '42	1613 Avondale Ave.	15
McAleese, John, '44	626 Clark St.	4
McCarthy, Alice, '43	235 Western Ave.	6
McCarthy, Erma, '42	201 Eastern Ave.	6
McCarthy, Patricia, '45	1038½ Booth St.	34
McCartney, Patricia, '42	Box 405, Alexis Rd.	2
McCarty, Isadore, '44	Erie, Mich.	37
McCarty, Patricia, '45	3822 Lockwood Ave.	13
McCauley, Walter, '43	4315 Bellevue Rd.	2
McCloskey, Francis, '42	3813 Revere Dr.	13
McCloskey, John, '45	727 Raymer Blvd.	33
McConkey, Elizabeth, '43	3710 Martha Ave.	13
McCormick, Jean, '43	140 W. Central Ave.	1
McCullough, Thomas, '45	615 Baldwin Pl.	1
McDuffee, Robert, '44	2447 Scottwood Ave.	1
McGough, Jerome, '45	1920 Wellesley Dr.	3
McGowan, James, '45	4208 Templar Rd.	2
McHugh, John, '44	3820 Berkley Dr.	13
McHugh, Rita, '44	337 Cyril St.	25
McHugh, Thomas, '45	337 Cyril St.	25
McIntosh, Kenneth, '44	2260 Jerome St.	26
McKie, Paul, '44	745 Raymer Blvd.	33
McLaughlin, Jerry, '44	3246 Kimball Ave.	1
McMahon, Edward, '45	1874 Michigan St.	19
McMahon, Gwen, '43	1874 Michigan St.	19
McManus, Robert, '42	1171 Lincoln Ave.	14
McMonagle, Gertrude, '44	1670 Belmont Ave.	30
McQuade, Jeanne, '45	1113 Parkside Blvd.	32
McQuillen, Robert, '42	54 Ellison St.	4
McShannic, Robert, '45	624 Dryden Dr.	13
McVicker, Evelyn, '45	2411 Chase St.	27
McVicker, Margaret, '45	530 Spring Grove	33
McVicker, William, '43	530 Spring Grove	33
Meehan, James, '43	2608 Collingwood Ave.	1

Compliments of

HOLST BUILDERS SUPPLY CO.

414 So. Erie Street

MAin 2271 **MAin 2272**

BEST WISHES TO ALL THE CLASS OF 1942

QUANDT'S MARATHON SERVICE STATION

Franklin at Cherry **GArfield 3805**

TOMMY'S CONFECTIONERY

Velvet Brand Ice Cream, Quality Candies, Booth Service

606 Oak Street **TAylor 0211**

T. V. B. CLEANSER COMPANY

Manufacturers of

FAMOUS "MASTER" CLEANER

Cleans Everything—Injures Nothing

650 NICHOLAS BLDG.

Factory: 239 Ontario Street **MAin 7936**

Office: MAin 9360 **Toledo, Ohio**

Compliments of

THE GLIDDEN CO.

"Toledo's Color Center"

Summit at Jefferson

LEARN BEAUTY CULTURE at

WARNER BEAUTY COLLEGE

Northwestern Ohio's Largest School of Cosmetology
Classes Start 1st and 15th of Each Month

22½ Huron Street **Phone MAin 0125**

Compliments of

M. W. URBANSKI

MAYFAIR CLEANERS

4448 Lewis Avenue LAwndale 7276

Let us show you how beautifully we can clean your rugs, draperies, and curtains

STEVE G. GASIOROWSKI

FUNERAL HOME

822 Junction Avenue

GArfield 5584 Toledo, Ohio

JUNCTION AVE. GARAGE and GAS STATION

General Repairs

Indiana and Junction Ave. MAin 0683

W. Marchewka, Prop.

Compliments of

BRADY'S BAR

Compliments of

ST. VINCENT'S SCHOOL of NURSING

C. S. REJENT

632 Junction Ave. MAin 9349

Swayne Field Recreation

3015 Monroe Street

The Nebraska Furniture Co.

Complete Home Outfitters

1318-20 Nebraska Ave. MAin 0779

RUDON BEAUTY SHOPPE

"Toledo's Largest Beauty Shoppe"

School Girl Permanents

506 Adams Street MAin 4221

COZY CORNER TEA ROOM

AND PRIVATE DINING ROOMS

C. C. Leydorf, Prop.

Conant and Broadway Maumee, Ohio

Where Routes 20, 24 and 25 Intersect

STUDENTS' REGISTER — Continued

Name	Address	Parish No.
Meehan, Robert, '45	823 Sheridan St.	28
Mehling, Florence, '42	Maumee, Ohio	35
Meidt, Joseph, '44	606 South St.	6
Meiring, James, '42	1835 Princeton Dr.	10
Meiring, Rosemary, '45	724 South Erie St.	29
Mellon, Therese, '45	28 Poplar St.	11
Mellon, William, '42	28 Poplar St.	11
Menke, Kenneth, '43	1951 Milburn Ave.	3
Mensing, Barbara, '45	4111 Willys Pkwy.	13
Mensing, Harold, '43	4111 Willys Pkwy.	13
Merchant, Jane, '43	350 Valleywood Dr.	4
Mersing, Carolyn, '43	1839 Princeton Dr.	10
Metro, Martha, '45	2135 Eastbrook Dr.	2
Metty, Eileen, '44	3153 Cottage Ave.	1
Metzger, Mary Lois, '43	2861 Albion St.	14
Meyer, Phyllis, 45	4135 Fairview Dr.	13
Meyer, Richard, '43	4135 Fairview Dr.	13
Meyer, William, '43	2339 Barrington Dr.	3
Michalak, Edward, '43	321 Austin St.	20
Michalak, Richard, '42	1217 St. John St.	34
Michalak, Robert, '44	1217 St. John St.	34
Michalski, Marcella, '45	1037 Pinewood Ave.	8
Michalski, Richard, '45	1129 Hamilton St.	8
Mierzwiak, Sigmund, '43	1339½ Nebraska Ave.	15
Mierzwiak, Venetia, '45	1339½ Nebraska Ave.	15
Mies, James, '45	1618 Idaho St.	33
Milard, Robert, '43	914 E. Broadway	4
Miller, Alice, '42	136 E. Wayne St., Maumee, O.	39
Miller, Francis, '42	1122 Prospect Ave.	14
Miller, John, '43	2927 — 118th St.	23
Miller, Joseph, '44	3414 Dorr St.	32
Miller, Kenneth, '43	4858 Summit St.	23
Miller, Natalie, '44	2234 Vermont Ave.	26
Miller, Norma, '45	1717 Barrows St.	2
Miller, Norman, '43	1431 Secor Rd.	32
Miller, Richard, '44	1473 Norwood Ave.	32
Miller, Robert, '45	2446 Georgetown Ave.	2
Miller, Teresa, '44	136 E. Wayne St., Maumee, O.	39
Miller, Thelma, '42	3827 Martha Ave.	13
Mitchell, Richard, '44	1463 Chester St.	18
Moan, John, '44	Temperance, Michigan	50
Moan, Richard, '45	Temperance, Michigan	50
Moesh, Francis, '44	325 Avalon Place	27
Mohr, Donald, '42	662 Collins St.	1
Mohr, Mary Ann, '42	1986 Chase St.	27
Mohr, Paul, '42	1970 Princeton Dr.	5
Mohr, Richard, '44	662 Collins St.	1
Mohr, Robert, '44	222 Palmer St.	26
Molnar, Beatrice, '45	4305 N. Lockwood Ave.	17
Monahan, Rose, '42	1842 Freeman St.	3
Montrie, John, '45	5430 Stickney Ave.	1
Mooney, J. David, '43	3134 Kimball Ave.	1
Moore, James, '44	606 Oliver St.	29
Moore, Thomas, '45	4562 Overland Pkwy.	17
Mor, Rose Marie, '42	330 Detroit Ave.	30
Moran, Eileen, '43	337 O'Connell St.	1
Moran, Martha, '45	439 Yondota St.	4
Morant, Donald, '44	512 Oakwood Ave.	14
Morgenstern, Charles, '44	4124 Templar Rd.	2
Morgenstern, James, '45	4124 Templar Rd.	2
Morgenstern, William, '43	4124 Templar Rd.	2
Morrin, Robert, 42	541 St. Louis St.	25
Morrissey, Audrey, '43	1874 Ontario St.	19
Morrissey, James, '42	107 E. Delaware Ave.	1
Mouch, James, '45	415 Kenilworth Ave.	1
Mouch, Norman, '43	415 Kenilworth Ave.	1
Mowka, Virginia, '44	1329 Upton Ave.	32
Mroziewicz, Alfred, '45	1912 Joffre St.	3
Muenzer, August, '43	201 Dartmouth Dr.	10
Mulherin, Robert, '43	4211 Burnham Ave.	13
Mullen, John, '44	2515 Maplewood Ave.	1
Muller, William, '42	1054 Woodland Ave.	32
Mullinger, Sally, '42	3163 Cottage Ave.	1
Munger, William, '42	4029 Kingsbury Dr.	13
Murnen, Raymond, '44	426 Rockingham St.	1

Best Wishes From

YOUR CONGRESSMAN

JOHN F. HUNTER

IMPROVED RISK
MUTUALS

•

A. J. ALTER

AGENT

•

2202 Ohio Bldg. **MAin 7124**

THE WM. H. GARBE HARDWARE CO.

Hardware, Glass, Paints, Lead and Oil Implements and Seeds

Cor. Euclid Ave. and Second St.

Phone TAylor 1609

Frank A. Zahnle George B. Schramm

ZAHNLE and SCHRAMM

FUNERAL DIRECTORS

POntiac 1141 **1987 Superior Street**

STUDENTS' REGISTER — Continued

Name	Address	Parish No.
Murphy, James, '45	124 Dexter St.	20
Murphy, James, '43	2620 Scottwood Ave.	1
Murray, Paul, '45	1389 Wildwood Ave.	10
Murtagh, James, '42	3112 Kenwood Ave.	3
Murtagh, William, '44	3112 Kenwood Ave.	3
Naber, Edmund, '42	3640 Berkley Dr.	13
Nachazel, Charlotte, '43	2838 Robinwood Ave.	1
Nachazel, Robert, '45	2838 Robinwood Ave.	1
Nachtrab, William, '44	527 Myers St.	18
Nagy, Robert, '45	1312 Liberty St.	33
Nagy, Theresa, '45	136 Steel St.	31
Najero, Manuella, '45	2327 Cherry St.	35
Nally, James, '45	906 Kingston St.	4
Naugle, Richard, '42	1023 Norwood Ave.	32
Naumann, John, '44	320 Parker Ave.	11
Navarre, Bonnie Jeanne, '45	1446 Crestwood Dr.	17
Navarre, James, '42	1953 Superior St.	19
Navarre, William, '44	1837 N. Monroe St., Monroe, Michigan	42
Neeb, Carl, '43	1050½ Woodville St.	4
Neuhoff, Ronald, '45	30 E. Central Ave.	20
Neuser, Catherine, '44	2340 Vermont Ave.	26
Neuser, Charles, '43	2340 Vermont Ave.	26
Newman, Richard, '42	832 Fernwood Ave.	28
Niemeyer, Ruth, '43	3848 Eggeman St.	13
Niemiller, Thomas, '43	908 Sherman St.	26
Niese, William, '45	741 Ogden St.	18
Nigh, Richard, '45	3014 — 117th St.	23
Nitz, Rita, '45	1306 Nebraska Ave.	15
Noe, Jeanette, '42	2031 Alvin St.	3
Nonnenmacher, Elizabeth, '43	943 Wall St.	1
Nonnenmacher, Mary Ann, '44	3728 N. Erie St.	27
Norton, John, '42	2829 Rockwood Pl.	1
Novak, Mary Jo, '42	1212 Evesham Ave.	32
Nowak, Adella, '45	2941 Elm St.	20
Nowak, Daniel, '45	35 E. Lake St.	12
Nowicki, Jean, '45	1315 Addington Rd.	32
Nusbaum, Rollin, '43	922 Frederick St.	26
Nutt, James, '45	2329 Parkwood Ave.	1
Obee, Donald, '42	1219½ Hawley St.	32
Oberle, Phyllis, '45	7 Hyde Pl.	34
Obert, Jeanne, '43	506 E. Broadway	11
Obert, Ruth, '45	506 E. Broadway	11
O'Boyle, Jean, '45	346 Western Ave.	6
O'Brien, Francis, '45	1871½ Ontario St.	19
O'Brien, John, '44	3526 Hazelhurst Dr.	13
O'Brien, Joseph, '44	2553 Maplewood Ave.	1
O'Brien, Patricia, '44	2553 Maplewood Ave.	1
O'Brien, Robert E., '44	2402 Grantwood Dr.	2
O'Brien, Robert J., '42	Reno Beach, Curtice, O.	36
O'Brien, Thomas, '42	2344 — 108th St.	27
O'Connell, Mary Ann, '45	2218 Grantwood Dr.	2
O'Connell, Patrick, '44	2712 Rathbun Dr.	3
O'Connell, William, '42	531 Utah St.	4
O'Connor, Francis, '43	1530 Potomac Dr.	32
O'Connor, John, '42	2249 Warren St.	1
O'Connor, William, '44	2605 Glenwood Ave.	1
O'Donnell, Carol, '44	411 Utah St.	4
O'Donnell, Richard, '45	2327 Cherry St.	35
Oess, Mary, '43	1429 Ontario St.	26
Okenka, Martin, '45	449 Wheeling St.	5
O'Leary, Herbert, '43	1425 Huron St.	24
Olender, Dolores, '45	3306 Brigham St.	34
Ollivier, John, '43	2032 Calumet St.	3
Olsen, Donald, '43	453 Dorr St.	28
O'Neil, John, '42	1636½ Sylvania Ave.	17
O'Neil, Lois, '44	3926 Leybourne St.	13
Orosz, George, '42	1950 Genesee St.	31
O'Rourke, Raymond, '45	4327 N. Haven Ave.	17
Orzechowski, Frank, '45	1202 Hamilton St.	8

ARTHUR HOLDGRAF'S PHARMACY
"Quality Drugs First"
2506 Fulton Street
Toledo, Ohio

THE J. R. SCHACKNE CO.
Realtors Insurance
Produce Exchange Bldg. MAin 4137

TOLEDO BLUE PRINT & PAPER CO.
Artist Supplies, Photostat Prints, Drawing Materials, Blue Prints
316 Superior Street
Phone ADams 7224

FRANK A. PIETRYKOWSKI
PHARMACIST
2902 Elm St. cor. Dexter St.

KELLY'S COAL
Tom Sexton
101 Field Ave. ADams 6211

LOEFFLER MOTOR SUPPLY
Auto Parts and Service
405 E. Front St. Monroe, Mich.

KACZMAREK & COMPANY
Dealers in Hardware and Furniture
830-832 Brown Ave. GArfield 7751

Compliments of
MRS. C. MAZER
AND
MR. and MRS. S. GRUBINSKI

Compliments of
STEVE OROSZ GROCERY
1960 Genesee Street

PROVO PACKING CO.
Cold Meats — Delicious Wieners
3268 Monroe Street
Phil. Provo "Butch" Conlan

ERIKSEN'S, INC.
319 Erie Street
TYPEWRITERS
Toledo's Largest Typewriter Store
Complete School Supplies

McGEE BROS.
SUPER SERVICE
Hudson and Stickney POntiac 0225

Compliments of
TIVOLI THEATRE
2225 Consaul St. Toledo, Ohio

Compliments of
FRANK C. CLIFFORD, M.D.

STUDENTS' REGISTER — Continued

Name	Address	Parish No.
Osborn, Constance, '44	231 Wasaon St.	6
O'Shea, Francis, '42	732 Fernwood Ave.	28
O'Shea, Jerome, '45	207 Segur Ave.	6
O'Shea, Robert, '42	1719 Sylvania Ave.	2
Osting, Adeline, '45	545 Nicholas St.	35
Oswald, Mary Ann, '44	2026 Linwood Ave.	26
Oswald, Ruth, '42	Erie, Michigan	37
Otting, Eileen, '43	2152 Lawrence Ave.	14
Overberg, Florence, '42	872 Butler St.	4
Packo, John, '45	1920 Consaul St.	31
Palicki, Arthur, '42	1060 Woodland Ave.	8
Parkes, Gwendolyn, '42	2128 Michigan St.	27
Paszek, John, '45	3219 Lagrange St.	12
Paszek, Lawrence, '44	3219 Lagrange St.	12
Patterson, La Jane, '42	814½ Frederick St.	1
Paule, William, '45	3229 Collingwood Ave.	1
Pautz, Carolyn, '44	4429 Pennfield Rd.	17
Pautz, Rita Ann, '42	4429 Pennfield Rd.	17
Pavlock, Alice, '45	1608 Woodland Ave.	32
Pawlikowski, Marcella, '45	346 Hudson St.	12
Peatee, Margaret, '42	2242 Grantwood Dr.	2
Pecord, Rita, '44	950 Sylvania Ave.	13
Pedro, Rita, '43	3734 Lockwood Ave.	13
Pelkey, Donald, '44	2135 Melwood Ave.	2
Perfili, Thomas, '44	247 Willard St.	11
Perkins, John, '45	439 Sixth St.	25
Perkins, Therese, '43	439 Sixth St.	25
Perz, Richard, '44	509 Pulaski St.	30
Perz, Stanley, '43	509 Pulaski St.	30
Petee, Dorothy, '45	203 Millard St.	5
Peters, Mary Ellen, '45	1815 Kensington Rd.	3
Petre, Mary, '45	1162½ Dorr St.	32
Pfaff, Margaret, '43	1706 Hurd St.	33
Phillips, Richard, '45	3113 Enright St.	34
Pickett, Mary Clare, '42	2617 Rathbun Rd.	3

Name	Address	Parish No.
Piechocki, Alice, '44	207 Junction Ave.	30
Pieczinski, Richard, '44	1040 Indiana Ave.	15
Pierce, Donald, '43	268 Knower St.	6
Pierce, John, '44	1515 Bell Ave.	32
Pieszchalski, Louis, '43	1128 Avondale Ave.	8
Pietrykowski, Ann, '42	2902 Elm St.	20
Pietrykowski, Francis, '45	2902 Elm St.	20
Pilliod, James, '43	Grand Rapids, Ohio	38
Pilzecker, Margaret, '44	2514 Locust St.	26
Pilzecker, Phyllis, '42	2514 Locust St.	26
Pinciotti, Antonio, '45	1018 Delence St.	32
Pinciotti, Carmela, '45	1018 Delence St.	32
Pinkelman, Phyllis, '45	223 Westwood Ave.	21
Pinkelman, Robert, '44	223 Westwood Ave.	21
Pinkelman, Walter, '45	223 Westwood Ave.	21
Placencia, Susan, '45	2903 Chase St.	27
Plank, Guy, '45	839 Rogers St.	4
Platzer, Hilda, '42	2324 Elm St.	26
Pleitz, Corrine, '43	765 Dearborn Ave.	11
Plenzler, Edwin, '44	1240 Campbell Ave.	15
Plummer, Anna Mae, '43	319 Stanley Ct.	1
Pollauf, James, '44	264 Spring Grove	11
Pollauf, Paul, '45	Box 351, Latchie Rd.	11
Pollock, John, '45	1802 Cherry St.	4
Pongonis, George, '43	3945 Garrison Rd.	2
Ponkratz, Anna, '45	2717 D. St.	34
Pontius, Robert, '43	530 Bates Rd.	1
Poss, Mary, '45	1805 Heatherdowns Blvd.	10
Potocky, Betty Jane, '45	711 Orchard St.	22
Powers, Leo, '42	131 E. Delaware Ave.	1
Powers, Rita, '42	411 Spring Grove Ave.	33
Primac, Daniel, '42	713 Huron St.	19
Puccetti, Esther, '42	639 Palmwood Ave.	28
Puczynski, Joan, '44	1135 Nebraska Ave.	8
Puczynski, Rita, '42	1135 Nebraska Ave.	8

STUDENTS' REGISTER — Continued

Name	Address	Parish No.
Pudlicki, Bernice, '43	26 W. Park St.	20
Pullella, James, '45	1153 W. Bancroft St.	14
Pullen, Earl, '42	1362 Eleanor Ave.	17
Quinn, Maryann, '43	705 Forsythe St.	4
Rabideau, Robert, '45	757 Brinton Dr.	17
Radecki, Daniel, '44	2842 Elm St.	20
Radecki, Lillian, '42	2842 Elm St.	20
Rapp, Adela, '45	1703 Summit St.	26
Rapp, Robert, '42	1769 Summit St.	19
Ray, Carl, '44	616 Tecumseh St.	28
Ray, John, '42	2482 Hollywood Ave.	14
Ray, Matthew, '42	532 Lucas St.	28
Ray, Rita, '45	616 Tecumseh St.	28
Ream, Marcella, '45	736 White St.	33
Reardon, Edward, '45	2241 South St.	18
Recker, Jean, '44	2666 — 118th St.	23
Reddington, Patricia, '43	R. R. No. 10, West Toledo	2
Reeck, Glen, '44	533 Potter St.	4
Reed, Richard, '42	1402 Shenandoah Rd.	32
Reichert, Francis, '45	1512 Addington Rd.	32
Reifert, Mary Lou, '45	2529 Greenbriar Rd.	3
Reifert, Robert, '42	2529 Greenbriar Rd.	3
Renner, Frieda, '45	155 Islington St.	1
Renz, Jeanne, '45	4824 — 298th St.	23
Restivo, Bernard, '44	1021 Woodland Ave.	32
Rethinger, J. Omer, '45	4403 Belmar Ave.	13
Reynolds, Paul, '45	2370 Castlewood Dr.	2
Ridge, Ruth, '43	333 Palmer St.	26
Rigoulet, Elroy, '43	1941 Warren St.	1
Rihacek, Edward, '42	2225 Consaul St.	5
Riley, Leonard, '43	3616 Almeda Dr.	13
Riley, Rita, '42	619 Utah St.	4
Roache, Josephine, '42	1209 Ewing St.	16
Robarge, Madonna, '44	2917 — 111th St.	23
Robb, Thomas, '44	1117 Nevada St.	33
Rober, Kenneth, '42	2018 Walnut St.	26
Rober, Marie, '44	2018 Walnut St.	26
Roberts, Charles, '45	1116 City Park Ave.	16
Robideau, James, '42	15117 South Dixie, Monroe, Michigan	42
Rochowiak, Frances, '45	2 W. Central Ave.	20
Roemmele, Paul, '44	3943 Berkley Dr.	13
Roesner, James, '42	416 W. Delaware Ave.	1
Romaker, Jacquelyn, '45	3843 Revere Dr.	13
Romaker, Robert, '45	5754 Main St., Sylvania, O.	49
Roman, Daniel, '44	614 Woodstock Ave.	21
Romanowski, William, '45	805 Bush St.	19
Rook, Jeanne, '43	1682 W. Bancroft St.	3
Rooney, John, '43	2906 Collingwood Ave.	1
Rork, Francis, '42	1722 Calumet Ave.	32
Rose, Thomas, '42	2026 Evansdale Ave.	3
Rosenberger, Mildred, '45	1007 Clay St.	34
Rosenthol, Richard, '43	3801 Martha Ave.	13
Rossler, Jean, '42	2475 Hollywood Ave.	14
Rossler, Richard, '45	2475 Hollywood Ave.	14
Rowan, Eugene, '45	Box 741, R. No. 10	17
Rowan, John J., '45	Box 741, R. No. 10	17
Rowan, John M., '43	1232 Berdan Ave.	13
Rowan, Rose Mary, '45	542 Colburn St.	6
Rozanski, Leona, '43	18 Austin St.	1
Rudnicki, Betty, '45	1130 Belmont Ave.	8
Rudnicki, Norman, '44	710 Junction Ave.	32
Rumpf, Norman, '44	1810 Perth St.	3
Rumpf, Richard, '42	1810 Perth St.	3
Rumpf, Robert, '42	1810 Perth St.	3
Runyan, Charles, '45	442 Crittenden Ave.	6
Ruppel, John, '42	1495 Gould Rd.	17
Rush, John, '45	2226 Burroughs Dr.	10

HORTER'S BARBER SHOP

We Aim To Please

1254 Dorr Street

Wayne Super Market

Finest Home Dressed Meats

Home Made Sausages

Karl Wolfert, Prop.

2626 Wayne St. WAlbridge 0297

THE TOLEDO GLOVE MFG. CO.

Manufacturers of

RUBBER-DIPPED GLOVES

1227 Vance St. GArfield 8451

Toledo, Ohio

SMOROSKI'S MARKET

2929 Lagrange GArfield 5851

Formerly Mlynarczyk's

WILLIAM J. COYLE JAMES P. COYLE

JAMES COYLE & SON

Established 1888

FUNERAL HOME

539 BROADWAY **Toledo, Ohio** **ADams 2239**

NEUMANN BROS.

Diamonds JEWELERS Watches

105 Nicholas Bldg. ADams 8426

TRIANGLE MARKET

BEER WINES
FRUITS VEGETABLES

Delaware and Detroit

Compliments of

TIVOLI SWEET SHOP

COMPLIMENTS OF
A FRIEND

BAUMBERGER'S
DELICIOUS POTATO CHIPS

Sta. E, R. 4, South Ave. JOrdan 1003
Toledo, Ohio

The Fred Christen & Sons Co.

Sheet Metal and Roofing Contractors

"Home Insulation"

Phone: ADams 4161 - 2 - 3 - 4714-726 GEORGE STREET **Toledo, Ohio**

START'S DRUG STORES

The Rexall Stores of West Toledo

1009 - 1659 Sylvania

Meet Your FRIENDS at START'S

SEWING SHOP

Ladies' Frocks — Aprons — Hosiery — Notions
Hemstitching — Dry Goods

1326 Dorr Street **Phone ADams 0071**

WOLSON'S CUT RATE DRUGS

1084 Dorr Street **1406 Dorr Street**
ADams 0616 **GArfield 7341**

We Meet or Beat Downtown Prices

HAUCK'S JUVENILE BOOTERY

1844 W. BANCROFT

Summer Play Shoes, Kedettes in Smart Color
Combinations — Saddle Oxfords — Moccasins

LOUIS C. URBANSKI

Hardware 3202-04 Lagrange Street *Furniture*

STUDENTS' REGISTER — Continued

Name	Address	Parish No.
Russell, Richard, '45	809 Sherman St.	26
Rutkowski, Irma, '42	338 Palmer St.	26
Rutkowski, Joanne, '44	556 E. Hudson St.	12
Ryan, Edward, '42	568 Dover Pl.	33
Ryan, Joseph, '45	2464 Scottwood Ave.	1
Rygalski, Robert, '44	828 Moore St.	26
Saal, Alfred, '45	1735 Freeman St.	3
Saelzler, Richard, '42	3421 Glenwood Ave.	1
St. Julian, Arthur, '45	307 Utah St.	25
St. Julian, Mary, '42	307 Utah St.	25
Sainton, Catherine, '44	332 Batavia St.	1
Sainton, Joseph, '44	332 Batavia St.	1
Saradin, Charles, 43	248 Steele St.	11
Sartor, Joseph, '45	4870 Leamington St.	2
Savey, Dorothy, '44	509 Nevada St.	33
Sayers, Patrick, '44	2047 Alvin St.	3
Scally, Roger, '45	455 St. Louis St.	25
Scanlon, Joseph, '42	2116 Eastbrook Dr.	2
Scanlon, Mary Ann, '45	2116 Eastbrook Dr.	2
Scanlon, Mary Margaret, '45	1851 Michigan St.	19
Schaefer, Dorothy, '44	961 Islington St.	1
Schaefer, Robert, '45	2610 Consaul St.	5
Schassberger, John, '44	316 Chicago St.	27
Scherack, Anna Mae, '42	302 South Ave.	29
Scherger, Albert, '43	2902 Rockwood Pl.	1
Scheuerman, Agnes, '44	5937 Rambo Lane	2
Scheuerman, James, '42	5937 Rambo Lane	2
Schiebel, Robert, '42	1726 Alvin St.	3
Schiel, Dorothy, '44	3632 St. Mary's St.	27
Schiess, Charles, '43	1848 Fernwood Ave.	32
Schings, Charles, '44	342 Richardson Dr.	1
Schings, Helen, '42	342 Richardson Dr.	1
Schlachter, James, '44	2319 Westbrook Dr.	2
Schlachter, John, '44	2319 Westbrook Dr.	2
Schlachter, Rosemary, '45	2319 Westbrook Dr.	2
Schlageter, John, '42	2730 Eastmoreland Blvd.	11
Schlageter, Richard, '43	2730 Eastmoreland Blvd.	11
Schmitt, Gail, '44	2115 Circular Rd.	10
Schmitt, Walter, '44	2115 Circular Rd.	10
Schneider, Eugene, '42	1234 E. Bancroft St.	26
Schneider, Raymond, '44	143 Austin St.	1
Schneider, Vernon, '45	726 Prouty Ave.	6
Schrein, Ronald, '45	822 Booth St.	26
Schreiner, John, '44	1503 Hagley Rd.	17
Schultz, Dolores, '44	1231 Buckingham St.	8
Schultz, Esther, '42	32 E. Lake St.	12
Schultz, Norbert, '44	3207 Elm St.	12
Schumacker, Roy, '45	642 Federal St.	4
Schuster, Donald, '42	3720 Willys Pkwy.	13
Schwartz, Charles, '44	R. R. No. 1, LaSalle, Michigan	37
Schweibold, Jeannette, '43	564 So. Detroit Ave.	18
Schweickert, Betty Ann, '45	2463 Vermont Ave.	26
Schweickert, Vera, '44	2463 Vermont Ave.	26
Schweickert, Walter, '43	2463 Vermont Ave.	26
Scorziell, Lewis, '42	2139 Castlewood Dr.	2
Scott, Jeanne, '43	3344 Detroit Ave.	1
Scott, Ruth, '43	401 Junction Ave.	15
Scott, William, '42	3344 Detroit Ave.	1
Seeburger, Edwin, '44	619 Lucas St.	29
Seger, Lawrence, '44	1301 Ellis Ave.	33
Serin, Rose, '45	1618 Roosevelt Ave.	32
Serke, Robert, '42	216 Van Buren St.	31
Serke, Suzanne, '45	216 Van Buren St.	31
Sewell, Marguerite, '44	2025 Clinton St.	3
Sexton, Francis, '42	2627 Meadowood Dr.	3
Seybold, Robert, '45	2803 Summit St.	27
Shea, Dennis, '44	2563 Maplewood Ave.	1
Shea, Mary Frances, '42	3802 Lockwood Ave.	13
Shea, Patricia, '45	3802 Lockwood Ave.	13

For "Extra" Value Eat —

Page's

ICE CREAM

18c per pint

At Your "Selected" Page Dealer

▪ ▪ ▪

THE PAGE DAIRY COMPANY

Phone MAin 2211

STUDENTS' REGISTER — Continued

Name	Address	Parish No.
Sheahan, Alex, '45	2411 Scottwood Ave.	3
Sheperd, Robert, '44	348 Melrose Ave.	1
Shinavar, John, '45	3321 Maplewood Ave.	1
Shubarga, Clement, '42	1344 Belmont Ave.	15
Shull, Dolores, '44	1717 Nevada St.	33
Sieler, Lioba, '45	425 Starr Ave.	25
Sikorski, Renard, '43	1159 Blum St.	8
Simon, James, '42	5016 Ottawa River Rd.	23
Simon, Lawrence, '44	1956 Ontario St.	27
Simon, Richard, '45	1306 Fitchland Ave.	14
Simonds, Kathleen, '44	3613 Berkley Dr.	13
Sinay, Dorothy, '44	209 Milford St.	5
Sinay, Leonard, '45	2479 Caledonia St.	5
Singlar, Joseph, '44	2020 Bakewell St.	31
Sirian, Rose Marie, '42	Maumee, Ohio	35
Skeldon, Edward, '42	1117 Shadowlawn Dr.	10
Skibinski, Elaine, '44	1221 Lucas St.	15
Skibinski, Sylvia, '45	1221 Lucas St.	15
Skoropinski, Victoria, '42	331 Everett St.	20
Slattery, William, '44	Luna Pier, Michigan	37
Slavin, Vivianna, '45	617 Tecumseh St.	28
Slawinski, Richard, '42	173 Hausman St.	1
Slowinski, Eugene, '44	3370 Maple St.	12
Smietana, Isabella, '43	312 Eleanor Ave., Rossford, O.	47
Smith, Isabell, '45	304 Oakdale Ave.	4
Smith, James, '44	3834 Upton Ave.	2
Smith, Richard, '44	2485 Collingwood Ave.	1
Smith, Robert, '42	3531 Glynn Dr.	10
Smith, William H., '43	3 Baywood Dr.	11
Smith, William J., '45	1939 Oakwood Ave.	32
Smoroski, Jeanne, '45	156 Austin St.	20
Sodd, Dolores, '45	829 Michigan St.	24
Sohnly, Virginia, '45	439 St. Louis St.	25
Solarek, Melvin, '44	36 Western Ave.	6
Soltysiak, Odelia, '45	626 Evesham St.	21
Sopko, Edward, '44	351 Milford St.	5
Sopko, Rosalie, '44	351 Milford St.	5
Sosko, Frank, '43	2326 Caledonia St.	5
Sparks, Thomas, '43	821 Noble St.	26
Spencer, Rita, '44	822 Moore St.	26
Spieker, Gideon, '44	1931 Mt. Vernon Ave.	3
Stabile, Phyllis, '43	439 Dorr St.	28
Staebell, James, '43	644 Raymer Blvd.	33
Stalder, John, '44	4332 Berwick Ave.	13
Stark, Durward, '44	Erie, Michigan	37
Stark, Louis, '45	Box 143, Erie Michigan	37
Stark, Marie, '45	1122 Evesham Ave.	21
Stauffer, Robert, '43	518 Troy St.	27
Stechschulte, Eileen, '42	3709 Willys Pkwy.	13
Stein, James, '43	1041 Harding Dr.	22
Stein, Joanne, '43	2110 Chestnut St.	26
Steinbauer, Carl, '44	718 Colima Dr.	18
Steinbauer, Robert, '42	718 Colima Dr.	18
Stengle, Edward, '43	42 Austin St.	19
Stern, Geraldine, '42	2039 Hawthorne St.	14
Stiles, Jeanne, '43	Maumee, Ohio	35
Stoepler, Walter, '45	40 Garfield Pl.	25
Stout, Mildred, '42	3526 Watson Ave.	13
Stout, Patricia, '42	3526 Watson Ave.	13
Stout, Virginia, '44	3526 Watson Ave.	13
Streicher, James, '43	4503 N. Lockwood Ave.	17
Strick, Mary Ann, '42	1958 Burr St.	31
Stroud, Charles, '45	829 McKinley Ave.	4
Stroud, James, '45	829 McKinley Ave.	4
Stroud, Rosemary, '43	829 McKinley Ave.	4
Struffolino, Elizabeth, '44	1903 Drouillard Rd.	33
Struffolino, Janet, '45	1903 Drouillard Rd.	33
Stuller, Virginia, '43	202 Milford St.	5
Stummer, Shirley, '42	2208 Warren St.	26

COMPLIMENTS OF
ANDE'S MARKET
GROCERY and MEATS
MAin 0042 529 Magnolia Street

Compliments of
J. D. Huss, M.D.
and
Elmer F. Schroder, D.D.S.

UNITED MUSIC STORE
RECORD SHOP
422 St. Clair Street
Open Evenings
"If It's a Record We Have It"
DECCA - OKEH - COLUMBIA - VICTOR - BLUEBIRD
MAin 8514

Compliments of
JOHN STEPHAN

JERSEY GOLD BREAD
The Freshest Thing in Town!

THE POINT PLACE COAL CO.

Vic Simon, *Prop.*

Coke, Coal, "Sunoco" Furnace Oil

POntiac 2772

Compliments of

STANLEY A. GRZEZINSKI

3125 Lagrange Street

STEGER SHOWEL CO.

Toledo, Ohio

Jobbers

Commercial Cooking Equipment and Utensils

Compliments of

NEBRASKA FOOD MARKET

GROCERIES and MEATS

Chickens Our Specialty — We Dress 'Em Free

1158 Nebraska Avenue **Phone MAin 0250**

FINGERHUT PHARMACY

2016 MULBERRY STREET

Prescriptions

Fingerhut No. 2

2910 STICKNEY AVE.

Ice Cream and Patent Medicines

C. V. CLEANING AND TAILORING

EXPERT SHOE REPAIR

1124 Broadway **Toledo, Ohio** **GArfield 8502**

For Best Results Advertise in

THE SHOPPER-HERALD

ROMAN L. MIELCAREK

2805 Elm Street **GArfield 5013**

C. A. CORNS' MARKETS

1202 Idaho Street

2036 Woodville Street

Price — Quality — Satisfaction — Guarantees

Compliments of

STEVE'S BAR

970 South Street

ADams 0772 Steve Garwacki, *Prop.*

P. J. KRANZ INSURANCE AGENCY

FIRE, AUTOMOBILE, LIFE
ALL OTHER FORMS

530 Security Bank Bldg.

ADams 2217

JOHN MLYNARCZYK

Wholesale Meats and Fancy Poultry

Home Made Sausage Our Specialty

2929 Lagrange Street **GArfield 5851**

Compliments of

THOS. M. CRINNION, M. D.

Compliments of

COLLINS MARKET

Erie at Galena Sts.

Phone MAin 0487 — Daily 8:00 - 6:00
9 Minute Service — Sundays 8:00 - 1.00

HURON AUTO WASH

A. LOEB — 714 HURON STREET

Conveyor and Hi-Pressure System
Glitter Glaze — Simonize

Mulberry Shoe and Repair Shop

Shoes, Hosiery, Dry Goods, and School Supplies

EUGENE ERNDT

Corner Mulberry and Page

COMPLIMENTS OF A FRIEND

EVANSDALE CUT-RATE DRUG

JAMES B. DWYKE, Prop.

2001 Perth St. — JOrdan 0192

FRANK TSCHERNE

Groceries, Meats, Fruits and Vegetables

459 Miami Street — TAylor 0423

GEO. E. WILDE SHOE CO.

Orthopedic Footwear

The Best in Footwear at Moderate Prices

1352 Dorr Street — Phone: FOrest 4137

COMPLIMENTS OF

Toledo Times Insurance Department

Only Newspaper Insurance in Toledo

For Information Call MAin 5251

STUDENTS' REGISTER — Continued

Name	Address	Parish No.
Sturtz, Rosemary, '43	Bay Shore Rd.	40
Stutz, Paul, '43	2220 Beaufort Rd.	2
Sulier, Thomas, '45	R. No. 2, Erie, Michigan	37
Sullivan, Irene, '44	919 Nesslewood Ave.	1
Sullivan, James, '45	654 Raymer Blvd.	33
Sullivan, Jerome, '44	2375 Castlewood Dr.	2
Sullivan, John, '45	1336 Parkside Blvd.	32
Sullivan, John, '43	919 Nesslewood Ave.	1
Sullivan, Mary, '42	654 Raymer Blvd.	33
Sullivan, Robert, '44	4152 Eastway	13
Sulzer, Florence, '44	252 Secor Rd.	2
Sulzer, Helen, '42	252 Secor Rd.	2
Suminski, Virgil, '45	222 Kosciusko St.	20
Suszka, Geraldine, '42	645 E. Oakland Ave.	12
Suszka, Leonard, '44	645 E. Oakland Ave.	12
Sutter, Helen, '42	1945 Chase St.	27
Sutter, Kathleen, '44	2022 Perth St.	3
Sutter, Mary, '43	2022 Perth St.	3
Swank, Jeanne, '45	1536 Pinewood Ave.	32
Sweeney, James, '45	1104 Prospect Ave.	14
Szaradowski, Geraldine, '44	445 E. Weber St.	12
Szczechowiak, Delphine,	1328 Buckingham St.	15
Szczepaniak, Emily, '45	3249 Elm St.	12
Szczepanski, Evelyn, '42	1305 Vance St.	8
Szenderski, Donald, '44	1240 Vance St.	15
Szymanski, Raymond, '42	1409 Woodland Ave.	32
Szyperski, Patricia, '45	1053 Indiana Ave.	8
Tafelski, Bernadine, '42	1442 Belmont Ave.	15
Tansey, Robert, '43	944 Dorr St.	32
Tate, Robert, '45	443 Walbridge Ave.	6
Taylor, Arnold, '42	R. No. 4, Sta. E., Box 545	18
Taylor, Carolyn, '45	4535 Walker St.	17
Taylor, Eileen, '44	559 Austin St.	20
Taylor, Grace, '42	R. No. 4, Sta. E., Box 545	18
Taylor, Leonard, '45	612 Oliver St.	29
Thibert, Evelyn, '42	1322 Idaho St.	33
Thiel, Leona, '43	Maumee, Ohio	35
Thimmes, Robert, '45	451 Clark St.	4
Thomas, Paul, '45	937½ Wall St.	1
Thomas, William, '45	1031 Campbell St.	8
Thome, Richard, '42	2151 Castlewood Dr.	2
Thome, Robert, '43	2151 Castlewood Dr.	2
Thosz, Dolores, '45	1637 Superior St.	19
Tiemann, Edward, '42	1230 Mason St.	11
Tiernan, Margaret, '43	811 Clark St.	4
Tiernan, Patrick, '45	811 Clark St.	4
Tighe, Thomas, '42	1448 Kenyon Dr.	10
Timbers, Lucille, '44	2231 Eastbrook Dr.	2
Tinta, Louis, '44	2336 Genesee St.	31
Tomanski, Elizabeth, '44	153 E. Delaware Ave.	20
Tomaszewski, Reginald, '44	138 Mettler St.	20
Tomaszewski, Rose, '43	1409 Vance St.	15
Tomes, Josephine, '44	2617 Massilon St.	5
Topolewski, John, '44	1132 Belmont Ave.	8
Topolewski, Leonard, '45	1132 Belmont Ave.	8
Trese, James, '42	155 Dartmouth Dr.	10
Trese, Thomas, '45	155 Dartmouth Dr.	10
Trompeter, Carl, '42	2409 Eastbrook Dr.	2
Trudeau, Karl, '42	827 Main St.	11
Truscinska, Evelyn, '45	224 E. Park St.	20
Tuscan, Pauline, '44	2327 Cherry St.	35
Tynan, Elizabeth, '42	416 Rockingham	1
Tynan, Mary, '44	416 Rockingham	1
Ulgener, Rose Mary, '42	4318 Bellevue Rd.	2
Ulrich, Melvin, '44	1429 Fernwood Ave.	32
Upham, William, '45	1105½ Nevada St.	33
Urban, Gloria, '44	1419 Hamilton St.	18
Ury, Donald, '45	907 Gramercy	17
Valiquette, Marigene, '42	3211 Parkwood Ave.	1

STUDENTS' REGISTER — Continued

Name	Address	Parish No.
Vamos, Mary, '45	222 Somerset St.	18
Veitch, Carolyn, '42	1902 Glendale Ave.	10
Velker, Franklin, '45	1015 Mott St.	11
Velker, Gordon, '42	144 Palmer St.	26
Velker, Norma, '45	144 Palmer St.	26
Velker, Vincent, '45	2034 Wilson Dr., Erie, Mich.	37
Velliquette, Grover, '45	242 Willard St.	25
Venia, William, '43	2727 Monroe St.	14
Venner, Francis, '44	2736 Powhattan Pkwy.	3
Vetter, Alois, '44	218 Gradolph St.	1
Voegeli, Barbara, '44	624 Western Ave.	6
Voegeli, William, '45	624 Western Ave.	6
Vogelbach, John, '43	317 Logan St.	6
Vogelbach, Leo, '44	317 Logan St.	6
Vrablic, Joseph, '44	2629 Massillon St.	5
Wachowiak, Florian, '44	1652 Indiana Ave.	32
Wagner, Dorothy, '43	1314 Corbin Rd.	17
Wagner, Howard, '42	830 Sherman St.	26
Waldmannstetter, Rupert, '45	1864 Chase St.	27
Walker, Ralph, '45	651 Raymer Blvd.	33
Wall, Robert, '45	2557 Fulton St.	1
Walles, Helen, '42	1827 Brame Pl.	2
Walsh, Arthur, '44	2350 Monroe St.	1
Walsh, Thomas, '43	565 Milton St.	4
Waltzer, Helen, '43	4511 N. Haven Ave.	17
Wambold, Catherine, '44	1623 Norwood Ave.	32
Wambold, Lawrence, '45	2472 Lawrence Ave.	14
Ware, Helen, '45	403 E. Woodruff St.	19
Warfel, Robert, '45	1032 Palmwood Ave.	32
Warrick, Nancy, '42	334 Melrose Ave.	1
Warrick, Robert, '44	334 Melrose Ave.	1
Wasserman, Lois, '45	R. F. D. No. 9, Box 44 A	2
Wasserman, Virgil, '44	R. F. D. No. 9, Box 44 A	2
Wasserman, Wilmer, '44	1216 Woodville St.	33
Watson, Marjorie, '44	2358 Franklin Ave.	1
Watts, Francis, '43	2706 Midwood Ave.	3
Weber, Helen, '42	4032 Caroline Ave.	13
Weinandy, John, '45	1418 Michigan St.	19
Weirich, Florceta, '43	2024 Hawthorne Ave.	14
Weis, Patricia, '45	2847 Dorr St.	32
Weis, Rita Ann, '44	2001 Walnut St.	26
Weissenberger, Robert, '42	Cober Rd., Maumee, O.	39
Weithman, Margaret, '44	924 Gramercy Ave.	17
Welch, Leo, '45	415 Clark St.	4
Wells, Eleanor, '43	3322 Central Ave.	3
Wells, John, '45	1723 Delence St.	33
Welsh, Richard, '44	428½ Platt St.	25
Welter, Jane, '44	1820 Glenrose Ave.	32
Wenz, Clarence, '43	4623 Lewis Ave.	17
Wenz, Margaret, '45	4623 Lewis Ave.	17
Werner, Donald, '43	2515 Scottwood Ave.	1
Wernert, Clement, '45	1035 Sherman St.	26
Wernert, Rita, '42	4231 Vermaas Ave.	13
West, Raymond, '43	4811 — 295th St.	23
West, Virginia, '44	4811 — 295th St.	23
Westmeyer, Walter, '42	551 Segur Ave.	6
Weybrecht, Lawrence, '42	2721 Fulton St.	26
Whitaker, Margaret, '45	1863 Chase St.	24
White, Charles, '45	1166 Dorr St.	32
White, Darrell, '45	1166 Dorr St.	32
White, James, '44	1808 Parkside Blvd.	3
White, Walter, '42	1808 Parkside Blvd.	3
Wick, Harold, '45	313 Stillman St.	4
Wieland, George, '43	218 Valleywood Dr.	4
Wieland, William, '43	218 Valleywood Dr.	4
Wieslar, Stephen, '45	5146 Brandon Rd.	7
Wietrzykowski, Dorothy, '43	502 Brown Ave.	30
Wietrzykowski, Eleanor, '42	502 Brown Ave.	30
Wilburn, James, '43	2607 Parkwood Ave.	1
Wilburn, Patricia, '44	2607 Parkwood Ave.	1

Overhead Door Co. of Toledo
3530 Almeda Drive LAwndale 9900
R. A. WIMMER

For Carpet Cleaning Call Us
The Kieswetter Co.
CARPET & RUG CLEANERS

Compliments of
Sister Mary Thomasine
And The Junior Boys of
Room 101

COMPLIMENTS OF
MR. L. F. BESANCENEY

KEISER FOOD MARKET
Groceries and Meats
TAylor 0127 *We Deliver*

Compliments of
STANLEY GOSCIN

C. SHUMAKER
. . . RELIGIOUS ARTICLES . . .
706 Madison Avenue
Between Erie and Ontario

WEST END COAL CO.
421 Phillips Avenue
QUALITY COAL, COKE, WOOD
LAwndale 1109 **Toledo, Ohio**

Martin Schutzfeld Jr.

KAPPUS STORE

2517 Collingwood Avenue

Visit Our Fountain for All Refreshments and Delicious Sandwiches

Compliments of

National Cement Products Company

Wayne St. at Toledo Terminal R. R.

COMPLIMENTS

— OF —

GERKEN HEATING COMPANY

Always Glad To Give an Estimate

A. FLEITZ

MASON and CEMENT CONTRACTOR

4525 North Lockwood Ave. **KIngswood 2197**

Toledo, Ohio

M. &. R. LUNCH SYSTEM

M. & R. SODA GRILL

405 St. Clair Street

237 Summit Street

431 St. Clair Street

LEE MOTORS

FORD MERCURY LINCOLN

SERVICE

CHERRY at SPEILBUSH

SOPHOMORE BOYS OF ROOM 206

Areddy, A.	Hisey, N.	Murtagh, W.
Bochi, A.	Jensen, E.	Paszek, L.
Burdette, J.	Kaszynski, R.	Perz, R.
Centgraf, R.	Kesting, J.	Radecki, D.
Cousino, P.	Koralewski, E.	Roman, D.
Dorn, R.	Kranz, J.	Solarek, M.
Fenbert, W.	Lemley, A.	Schassberger, J.
Fountain, R.	Malinowski, D.	Seger, L.
Gorny, R.	Moore, J.	Sheperd, R.
Hagan, R.	McAleese, J.	Venner, F.
Helmer, P.	Michalak, R.	Warrick, R.

KLAPPICH SHOE REPAIR

Quality and Service

1713 Sylvania Avenue

WEST END HATTERS

HATS CLEANED and BLOCKED

SHOES SHINED

955 Phillips

COMPLIMENTS OF

Mr. and Mrs. George Velker and Family

COMPLIMENTS OF A FRIEND

Margaret Copper (42)

BUETTNER & BRESKA PRINTERS

11-13-15 Michigan St. • MA. 5892

THE McMANUS-TROUP CO.

Printers *Stationers*
Complete Office Outfitters

* * *

713-715 Jefferson Ave.
Toledo, Ohio

THE RED CAB CO.

Operators of

RED CABS and
YELLOW CABS

MAin 1234

SCHNELL'S MARKET

603 Oak Street
Phone TAylor 1398

—BICYCLES—
Complete Line of Bicycle Tires and Accessories

WALKER CYCLE CO.

650 Phillips Avenue West Toledo

D. J. MARLEAU CO.

Hardware, Paints, Glass, Roofing and
Plumbing Supplies

3516 Detroit Ave. at Collingwood GArfield 4961

Compliments of

KOEPP'S MARKET

1331 Nebraska Ave.

Tuning, Maintenance *Electric Blowers*
Repairing *Rebuilding*

H. W. MULLER

PIPE ORGAN SERVICE

1054 Woodland Ave. ADams 7078
Toledo, Ohio

COMPLIMENTS
OF
A FRIEND

Compliments of

JOHN NAUMANN

& SONS

CONTRACTORS

Dear Student:

For reading and working, wherever you may be, Better Light for Better Sight helps protect eyes, makes reading and working easier to do.

Reddy Kilowatt

. . . Your Electrical Servant . . . at

The Toledo Edison Co.

OILS GAS LUBRICATION

SPEED-D-WASH

9-Minute Conveyor System

Motor and Chassis Steam Cleaning

415 to 419—11th St. **412 to 418—10th St.**

Charles Loeb, Mgr. **Phone MAin 0592**

Robert F. Welsh Harry P. Hood

WELSH-HOOD MORTUARY

FUNERAL SERVICES

523 Oak Street **Toledo, Ohio** **TAylor 7474**

STUDENTS' REGISTER — Continued

Name	Address	Parish No.
Wilczynski, Elizabeth, '45	1045 Hamilton St.	8
Wilhelm, Rita, '43	3720 Hazelhurst Dr.	13
Wilhelm, Rose Marie, '44	1270 Belmont Ave.	15
Willard, Helen, '45	1809 Booth St.	34
Williams, Eugene, '43	936 Woodsdale Ave.	18
Wilson, Etta Mae, '44	R. R. No. 1, Maumee, O.	35
Wimmer, Mary Catherine, '45	3530 Almeda Dr.	13
Winhoven, Eileen, '43	1107 Navarre Ave.	33
Winkeljohn, Mary Jane, '45	533 Prouty Ave.	6
Winkle, Mary Louise, '42	1818 Dorr St.	32
Winkler, Joanne, '44	4037 Hearthstone Dr.	2
Winterhalter, Arthur, '44	545½ Fernwood Ave.	28
Winterhalter, Marie, '43	545½ Fernwood Ave.	28
Wisniewski, Nancy, '43	2847 Stickney Ave.	20
Wisniewski, Ralph, '44	3325 Mulberry St.	12
Wisniewski, Raymond, '43	1007 Heston St.	15
Witko, Anna, '43	43 Bronson Ave.	20
Wolf, Charlotte, '44	1424 Rollins Rd.	13
Wolinski, Esther, '44	1126 Belmont Ave.	8
Wozniak, Dorothy, '45	503 E. Central Ave.	20
Wozniak, Patricia, '44	118 Dexter St.	20
Wright, Joseph, '42	188 Dartmouth Dr.	10
Wysoszinski, Elizabeth, '43	3410 Lagrange St.	19
Wysoszinski, Raymond, '44	3410 Lagrange St.	19
Wyss, Lucille, '42	Maumee, Ohio	35
Yager, Joseph, '44	2023 South St.	18
Yager, Luella, '43	1841 Wayne St.	18
Yager, Theresa, '42	2023 South St.	18
Yarder, Elizabeth, '44	2854 Mulberry St.	20
Yeackel, Harry, '43	3664 Eggeman St.	13
Young, Edward, '43	522 Crittenden Ave.	6
Young, Joseph, '45	522 Crittenden Ave.	6
Young, Matilda, '44	522 Crittenden Ave.	6
Young, Robert, '43	262 Walbridge Ave.	6
Zahner, Phyllis, '45	644 Oak St.	4
Zak, Christine, '45	346 Mettler St.	20
Zak, Richard, '43	346 Mettler St.	20
Zalewski, Louise, '43	3321 Lagrange St.	12
Zalewski, Stanislaus, '42	3321 Lagrange St.	12
Zargo, Marjorie, '45	2517 Consaul St.	31
Zawodny, Mary Jane, '42	1254 Nebraska Ave.	15
Ziegler, Genevieve, '44	R. R. No. 10, Box 630	50
Ziegler, Lucille, '44	R. R. No. 10, Box 630	50
Zielinski, Richard, '42	1679 Belmont Ave.	32
Zientara, George, '45	1042 Tecumseh St.	8
Zientara, Patricia, '44	830 Junction Ave.	8
Zimmerman, Thomas, '43	2284 Auburn Ave.	17
Zitzlsperger, Elizabeth, '44	1226 Peck St.	24
Zmuda, Daniel, '44	806 Ash St.	27
Zoll, Harold, 43	1119 Indiana Ave.	32
Zopfi, William, '44	1655 Wildwood Dr.	10
Zulka, Helen, '45	154 Everett St.	20

SEIDEL-FARRIS-INC
ARTISTS-ENGRAVERS

110 E. WOODRUFF AVE., TOLEDO, OHIO

WE KEEP OUR COLORS FLYING

"Team Work" IS OUR THEME SONG, TO DENOTE SCHOOL SPIRIT IS OUR GOAL. LET US PROVE THAT WE ARE QUALIFIED TO PRODUCE YOUR ANNUAL...AND SCORE!

PHONE MAIN 3126

Art Walsh "44"

Pat Brazzel "45"

Adela Rapp "46"

Robert Foor 43

Bernardine Borer 43

Anne Bessinger 45

Don Kospitzke

Bob Sullivan 44

Good Luck

Gawdyk "45"

Mary Fuhrer 42

Best of Luck for the coming years You deserve it Thanks for a true friendship Your Pal Pat McCartney

Mary Joanne Poss "45"

Betty Fulton 45

CRILLY COAL COMPANY

Wholesale and Retail

Coal and Coke

GArfield 8351

Office — 1215 Dorr St.

FRED W. BRUHN

GROCERIES AND MEATS

267 Sumner Street

Hartman's Handy Service Store

FANCY GROCERIES and VEGETABLES

1203 Dorr St. Phone ADams 7163

Autographs

Ed. Kihacek
Elaine Kurek 42
Dot Knapik
Ed "Ems" Maher
Johnny Albert Lininger
Hom Cole 45
Arthur
Hom Keogh
Betty Stroffolino '44
Bill Meyer '43
"45"
Pat Gentner
Jean Heine
Joe Wright '42
Mary Ann Heine
Ruth Bartell '42
Elaine '44
Skibinski "Diz"
Dan Dryer
Helen Schings '42
Jean Ash "45"
Frank Gilhooley
W. J. Harper
Tony Bosch "43"
Helen Walles
Victoria
Jim Gan
Mazer
Karafinski
Mary Ann Strick
Bill Zeb
Gerry '42
Walt "Westmeyer"
Jim Stubel
Theresa Billner 42
Wm Auboye
Bernard Vickey
Margaret Hunyar '44 TET
Jean Conlisk
Robert "43"
Tom Tighe 42 PHI
Gwen Parkes "42
Runyan
Jan Beatty
Bob Bucker
Gloria Ashe '42
Mary Ann Mohr "42"
Rose Monahan
Dick Koehn
Dorothy Jimmy Charles
"44"
Helen Etzel
Connie 22T
Tommy Corbett
Sylvia Skibinski
Jerry Benone
Brazzil
Anna Marie Hoffmann '42
Lois M. Burden 42
Margaret McVicker "45"
Robert Etzel
Bernadine Hoffman "43"
Mary Galgany 42
Felicia
Jim Morrissey
Harold Hasenmeyer
Mary Norah '43
Margaret Peater '42
Carmela Pinciotti '45

Autographs

Kay O'Rourke
Ciggy Bodette
("Your sorority sis")
Rita Malikowski
-42-
Donald Elmann
Jim Simon
R. Lowery
42
Rosemary Kusk
'42'
Mary Gfell
June Lanzinger
Ruth Ridge "43"
John O'Connor
Dick Calmer
"43"
John Pierce
"44"
John Damer
Mary Jane Lennes
Florence Overberg
Lorraine Patterson
Doris M. Hojnocki
"42"
Carolyn Veitch
"42"
Rita Wernert
Josephine
Marigene Valiquette
"42"
Charlotte Martino
"44"
Catherine Sanlon
Terry Miller
"44"
James Scheuerman
Josephine Roache
Evelyn Thibert
Bette Kaiser
"42"
Pat Stout
Betty Haines
Eleanor Wietzel
Rita Luyst
Irene Kusner
"42"
Joel Schreiner
Helen
42
Sutter
Rosemary
Helay
"42"
Mary Sullivan
Rita Pautz "42"
Paul Benard
Jeanne Roof
'43'
Paul Holmes
Anna Mae Giles
42
Emma McCarthy
"42"
Dolores Caehrs
Helen Sulger
'42'
Mary Ice Sewell
Lucy Hyes
'42'
Jean Dunlop
"44"
Elizabeth Drysole
Edward Reardon

Clem Shubarg

Betty King Jock '43

Earl Pullen Ray Kehr

Jerry "42"

Isabella Yager

Woven Karnol 42

Robenta Holley "43"

Lillian Costello

Dick D'Ahn

Dick Miller '42

Jack Tuck

Paul Kapfhammer "43"

Robert Dunn

D. J. Pierce

Ed. McMahon 44

Norm

Millie Phyllis G. Pike "42"

Emily M. Kulczak

Alice Miller

Marilyn Condon

Les Janasek "42"

Lou Hanna "42"

Margaret Clipper

Anna mae Clummer '43

Bob Warrick '44

Clara Schweickert

Martha Dick "48"

Bob Hymon

Jim Hayes "42"

Joe Hermilton "44"

Bob Warrick 44

Marie Loberstein

Phyllis "45"

Bob Albrecht

Evelyn Katafias 44

Mary Faley "42"

Dick Fritz

Nancy Warrick "42"

Rita Glass "42"

Hobbey Rigoulot

Platzer

Rose Marie Henry 44

Dick Hammers

Jack Schlageter

Joe Common

Sally Mullinger "42"

John Pollack "45"

Bill Murtagh 42

Ann Mar

Pedry

Evelyn Kozak 42

Kathryn Clark Armstrong '43

Irene Dankoski "44"

Dolores La Voy (42)

Jeanette Schweibold

Rudy Rudnicki

Dolores Matthie 42

Jack Bihl

Lewis Scorzielli

Mildred Stark

Richard J. Rumpf "W Dun"

Margie Krausen 43 EZP

Bette Barry

Nora Longmore "43"

Doris Corrigan

Ruthie Linenkugel 44

Suzanne

Evelyn Maurer

Cate 42

Winnie Kuhn 44

Mary Henry

Hartman 42

Jeanne Obert 43

Ray Murnen

Joan Langa

Betty Fulton 45

Bob Reifert

Larry Loeffler

Sue Serke "42"

Marie La Voy (43)

Steinhulte

Kraus

Millie Gallagher

Frannie Shea (42)

Grace Taylor 44

Eileen Tommie

Margaret Bowman

Bob Maliz

Georgy Stern

Lots of Luck Jean

Mary Lou Winkle "45"

Betty Bishop 43

Anna Cipriani 42

Albert Scharger

Leona Rozanski 43 "EZP"

Jim Leddy

Anna Rose Day 43

Marilyn Drouillard 47

Ruth Obert 45

Sigmund Murzwiak

Jack Howard

Leo Vogelbach "44"

Ruth Oswald

Marie Beidleman "44"

Robert Mayer "44"

Lots of Luck — Dolores Crevier

Chester Lipinski 43

Mary P. Julian 145